FORT LEONARD WOOD MISSOURI

U.S. Army Training Center Engineer

ALLEN COUNTY PUBLIC LIBRARY
3 1833 07502 8834

GC
977.802
F775US,
1956A

U. S. Army Training Center Engineer

FORT LEONARD WOOD, MISSOURI

FORT LEONARD WOOD

A COLORFUL PAST . . .

Fort Leonard Wood's history began with a modest ground-breaking ceremony on 3 December 1940. From that moment until May, 1941 workers by the thousands, together with their tools and equipment sprawled across the budding army camp — to be one of the largest in the country. Work progressed through one of the wettest seasons the area had known and the muddy conditions attracted great publicity.

The new Camp was designated the VII Corps Training Area at first. When the administrative officers arrived it was named after Major General Leonard E. Wood. He had gained fame in the campaign against Geronimo and during the Spanish-American War. He was chief of Staff, United States Army from 1910 to 1914.

. . . A PRODUCTIVE FUTURE

Lt. Col. Leo Crabbs was the first Post Commander, with his Headquarters at 11th and Colorado Avenue. The Post then consisted of four barracks for enlisted men and one for officers. No modern facilities were available and baths could only be obtained in local towns. Construction of buildings continued and early in the spring of 1941 there was enough housing for the first cadres. The Engineer Replacement Training Center was organized under the command of Brigadier General U. S. Grant, III.

More and more barracks were being built and the railway was extended from the town of Newburg, 21 miles away. The 6th Infantry Division arrived from Minnesota by train in May, 1941 and the 72nd Field Artillery Battalion came by motor convoy from Fort Knox.

today
a modern
four lane highway

After the 6th Division (not to be confused with the 6th Armored Division) came the 8th, the 75th, the 97th and the 70th, all of which trained one after the other prior to either maneuvers or overseas shipment. The ERTC continued to function and was later called the ASFTC (Army Service Forces Training Center). The Post trained more than 300,000 men between 1941 and 1946. At one time the population was around 50,000. In 1946 the Post was inactivated.

Some 50 civilians and about 5 officers remained to safeguard the buildings and property. Soon the buildings began to fade and grass grew wild over the once busy training areas. For four years the Post lay dormant.

The Korean conflict brought demand for more trained troops and Fort Leonard Wood sprang to life once more. It was reactivated in August, 1950, and the 6th Armored Division was designated as a replacement training division. On 16 March 1956, after more than five years of training the division was deactivated and Fort Leonard Wood became the home of the United States Army Training Center, Engineer. The program now includes basic military training, advanced engineer training, specialist training and the leadership school.

Fort Leonard Wood continues to function mainly as an Engineer Training Center. Its location and its terrain features make it well suited for the training of Engineer Troops. On 21 March 1956, the Post was given permanent status.

Today a modern 4-lane highway makes the approach to Fort Leonard Wood a pleasant one. The reservation is more than 70,000 acres in size. It was part of the Mark Twain National Forest until its acquisition as a military reservation. It is in the northern end of the Missouri Ozarks.

Nearby cities are: St. Louis, 130 miles northeast; Springfield, 88 miles southwest and the Missouri State Capitol at Jefferson City, 75 miles to the north. Fort Leonard Wood is located about halfway between the towns of Rolla and Lebanon on the famous highway 66. Waynesville is the nearest town; it is about five miles from the post and is the county seat of Pulaski County.

U. S. Army Hospital

Iowa Avenue

HEADQUARTERS

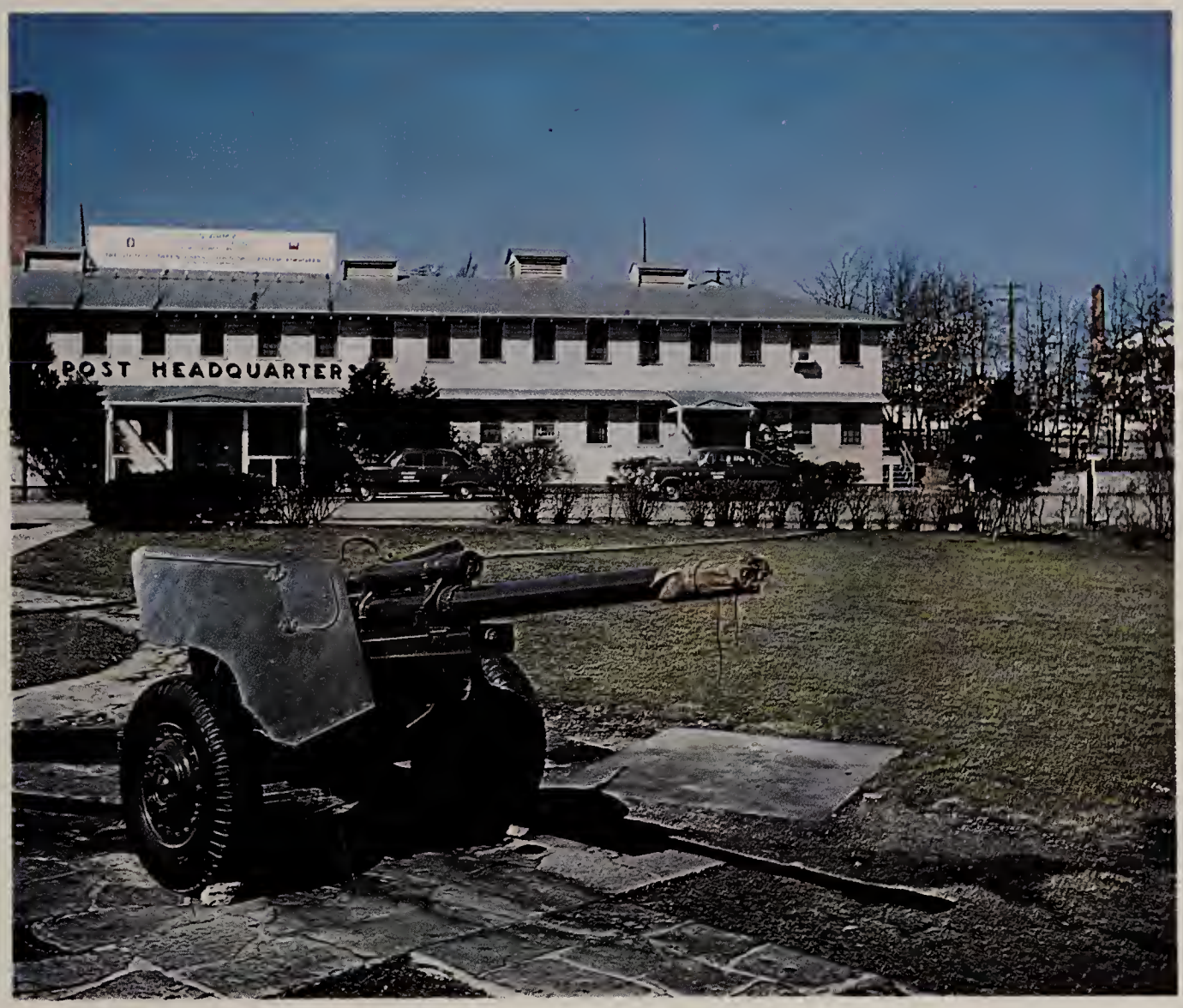

FORT LEONARD WOOD
and
THE UNITED STATES ARMY
TRAINING CENTER
ENGINEER

TO THE MEN OF THE

U. S. ARMY TRAINING CENTER

HEADQUARTERS
FORT LEONARD WOOD
OFFICE OF THE COMMANDING GENERAL
FORT LEONARD WOOD, MISSOURI

TO THE MEN OF THE RESERVE FORCES TRAINING REGIMENT:

For those of us who have shared in your training, our reward will be the manner in which you serve your country in war and peace.

You should leave here with a feeling of pride in having done your best to accomplish a worthwhile task. The fine way you have pursued your training shows beyond a shadow of a doubt that the American will to fight for a just cause will never die.

The military knowledge and experience gained here will serve you well during the years you continue to meet your obligation as a citizen soldier, ever ready to respond to your country's call as the need arises. I hope each of you will carry in his heart the conviction that you are a good American citizen.

Let this book serve as a patriotic reminder of your training at Fort Leonard Wood and of the new friends you have made.

Good luck.

Frank O. Bowman
FRANK O. BOWMAN
Major General, USA
Commanding

FROM THE *Commanding General*

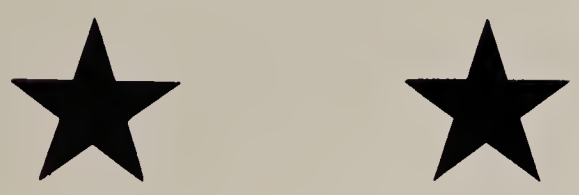

Major General
FRANK O. BOWMAN
Commanding General
Fort Leonard Wood

Frank Otto Bowman was born in Mesille Park, N. M., July 1896. He was graduated from the U. S. Military Academy 1 November 1918. His branch of service was the Corps of Engineers.

After a course at the Engineer School at Camp Humphrey, Va., he joined the Second Engineers at Camp Travis, Texas, in 1920. The following year he returned to the Engineer School and in June 1921 he was assigned to Scholfield Barrack, Hawaii with the Third Engineers. In May 1924 he returned for assignment to the First Engineers at Fort Dupont, Maryland and soon became a member of the Engineers Rifle team at Camp Perry, Ohio. When the National Matches were over for that year General Bowman was assigned to the 29th Engineers at Fort Humphrey. The following summer he was at Perry again firing for the Engineer Rifle Team. Again in 1929 he was at Perry and in the fall of that year he became Professor of Military Science and Tactics at Alabama Polytechnic Institute at Auburn.

The summer of 1931 saw General Bowman back at Camp Perry as a member and Assistant Coach of the Engineer Rifle Team. He resumed his duties at Alabama Polytechnic Institute until May 1933 when he was named District Engineer at Camp Beauregard, Louisiana. The following August he returned to Alabama Polytechnic Institute.

General Bowman became assistant to the District Engineer, United States Engineers Office, Washington, D. C., with additional duty as Recorder for the Beach Erosion and Shore Protection Boards in June 1934. In August 1938 he became a Company Commander in the Fourth Engineer Battalion at Fort Benning, Georgia and in 1940 he became Battalion Commander of that unit as well as being Engineer Officer for the Fourth Motorized Division.

In 1941 General Bowman was named Engineer Officer of the Second Corps which moved to the European Theater of Operations in 1942. He was named Engineer of the Allied Force Headquarters, North African Theater of Operations, and when the Fifth Army was activated on 5 January 1943 he became the Engineer Officer. He landed in Italy in October 1943, and saw service with the Fifth Army until the war ended in 1945.

After two months in the United States General Bowman went to Japan where he became Engineer of the Northern Japan Service Command until March 1946 when he assumed command of Army Ground Forces in the Ryukus with Headquarters on Okinawa. He returned to the United States in June to become Chief of Staff, G-4, of the Army Ground Forces at Fort Monroe, Va. In 1949 he was appointed Chief of Staff and Deputy Commander at Fort Belvoir, Va. In 1953 he went to Japan to become Engineer for Army Forces Far East.

In April 1955 General Bowman became Commanding General of the 6th Armored Division and Fort Leonard Wood, Missouri.

Brigadier General
NORMANDO A. COSTELLO
Deputy Commanding General

GENERAL STAFF

Colonel
C. R. ROSENBAUM
Chief of Staff

Colonel
A. R. HERTZ
G-1

Lieutenant Colonel
ROBERT E. MOORE
G-2

Colonel
E. P. BEYER
G-3

Colonel
IRVING W. FINBERG
G-4

Lieutenant Colonel
FRED W. MAY
Public Information Officer

Lieutenant Colonel
WINSTON E. WILLEY
Exchange Officer

Off Duty

Service Club

Library

Telephone Center

Facilities

Field House

Theaters

Chapels

Post Exchange

Shopping Facilities

Services

Bowling Alley

Steak House

Cafeteria

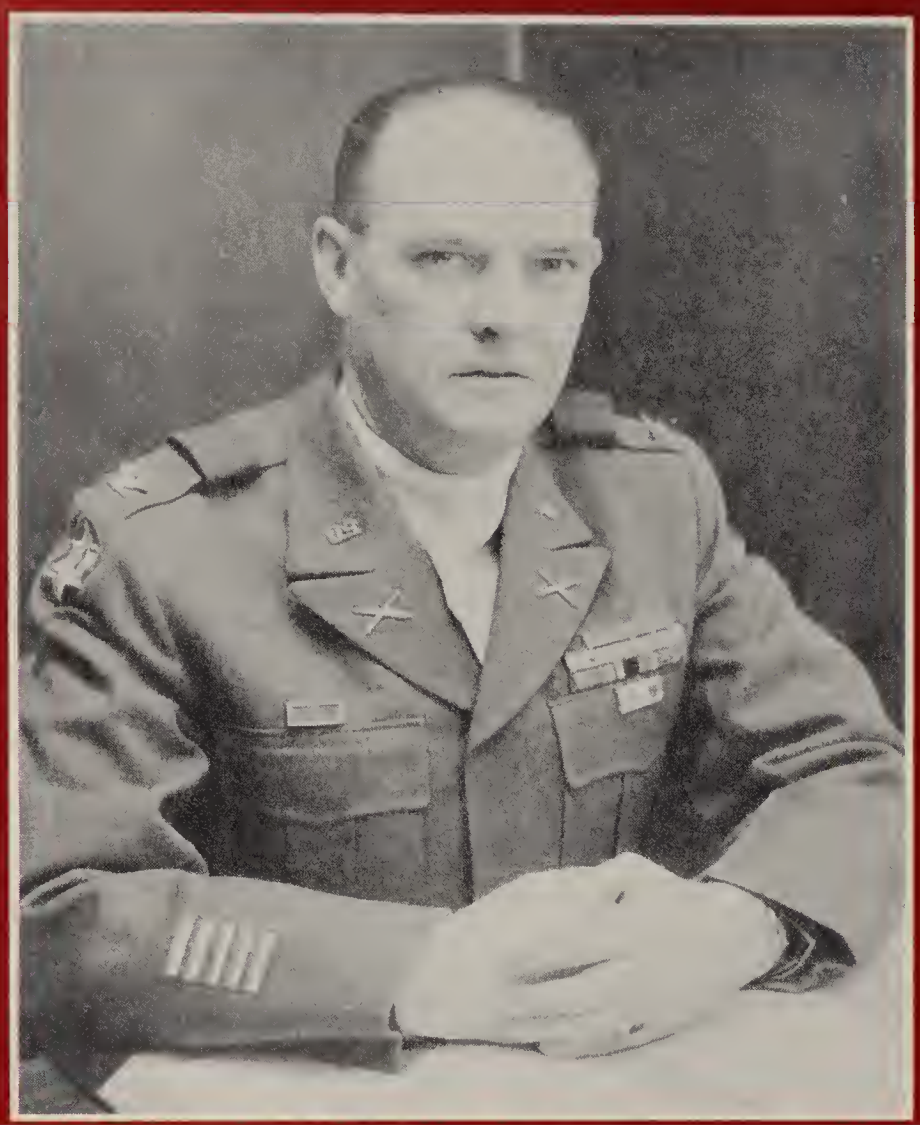

COLONEL FRANK T. OSTENBERG
Commanding Officer
First Training Regiment

COLONEL ALBERT J. N. HANNON
Commanding Officer
Second Training Regiment

Headquarters First Training Regiment

Headquarters Second Training Regiment

10th Training Battalion Headquarters

1ST LT. JAMES BIRCH
Ass't. S-3 Officer

LT. COL. EDWARD F. WALTERS
Battalion Commander

M/SGT. ALVIN WEST
Sergeant Major

SFC. BAXTER J. PENDERGRAST
Operations Sergeant

MAJ. JAMES MOORE
Executive Officer

CAPT. JOSEPH D. TOPPIN
S-3 Officer

SGT. MARK TURNER
Ass't. Operations Sergeant

SFC. ANGLE LOPEZ
Maintenance Sergeant

SP-3 GERALD THOMPSON
Battalion Clerk

Company A
10th
Training Battalion

SFC. JOE A. SOTO
2nd Platoon Sergeant

CAPT. WILLIAM AYOUB
Company Commander

SFC. JAMES COMBS
3rd Platoon Sergeant

SFC. EDDIE PRIME
4th Platoon Leader

2ND LT. PHILLIP REETER
Executive Officer

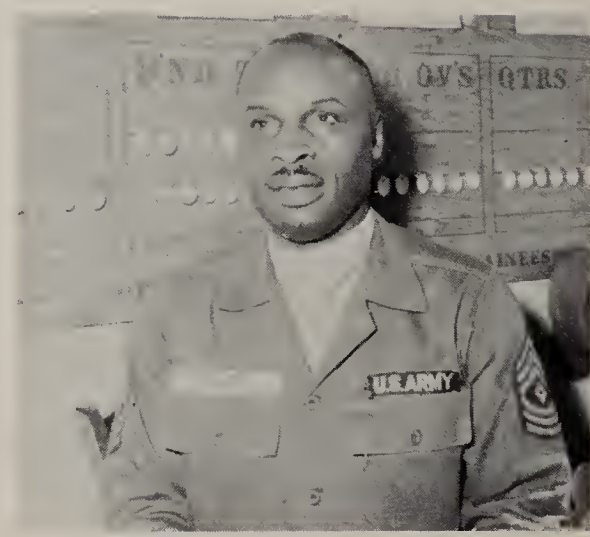

M/SGT. JOHN H. SCOTT
First Sergeant

SP-2 HUNTER MALMBURG
Platoon Sergeant

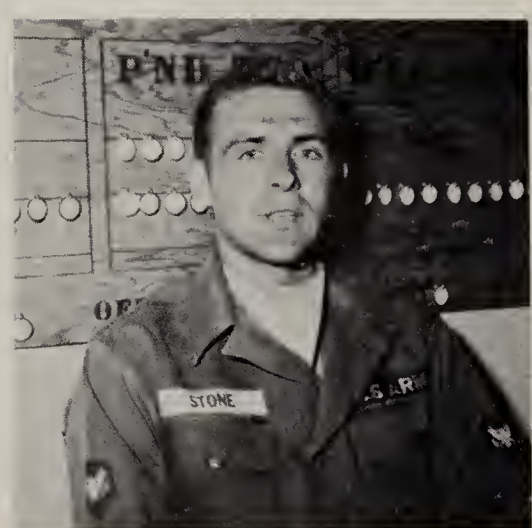

SP-3 DANNY STONE
Company Clerk

COOKS

Alleman, Roger L.
Alves, Maurice
Amrhein, Anthony A.
Anderson, Leonard H.
Bailey, Jerry L.

Balandran, Rogelio A.
Baranko, Frank J.
Basden, James L.
Beard, William A.
Beck, Richard M.

Becker, James E.
Belcher, Larry L.
Benning, George H.
Bohannon, Ozra E.
Bolling, Douglas T.

Booth, Donald B.
Bowlds, Charles W., Jr.
Bridgeman, Clarence G.
Brinkmeier, Richard L.
Bryant, George, Jr.

Bryant, William H.
Buchanan, Grover C.
Burger, Francis L., Jr.
Busch, Lorenz W.
Candler, Henry E.

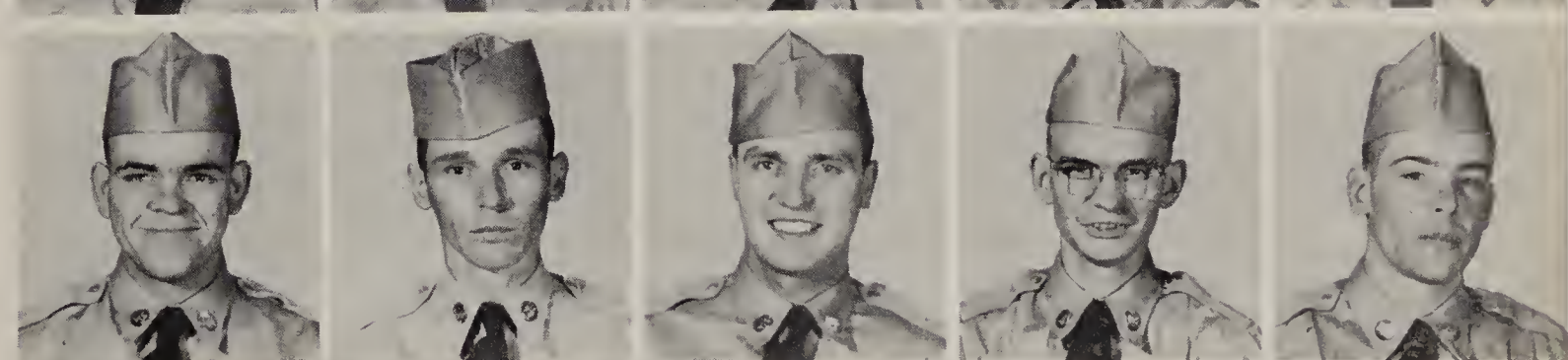

Carsten, Harry V.
Cavoto, Francis V.
Celovsky, Michael E.
Clapp, Robert L.
Cloyd, William H.

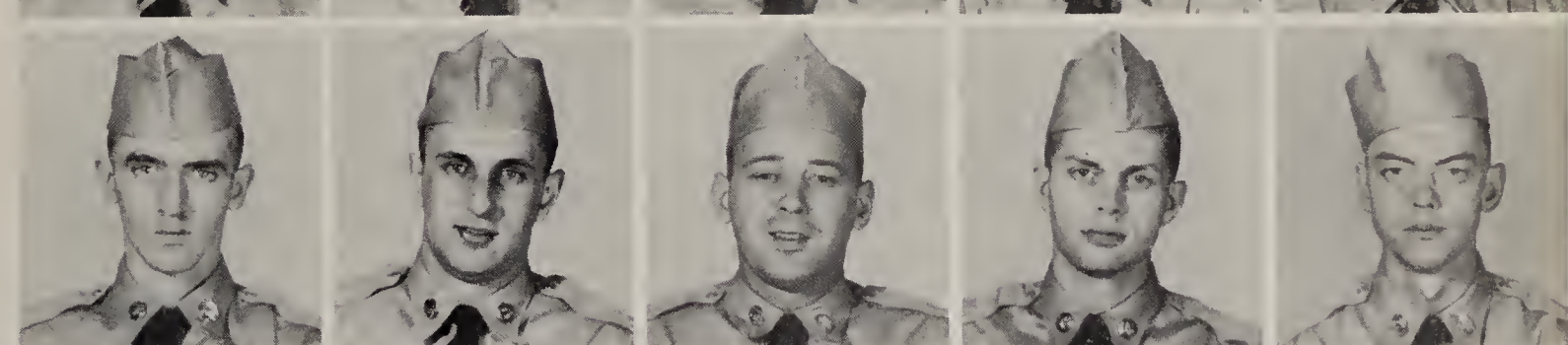

Coppernoll, Dale W.
Cramer, Charles W.
Davison, Willis F.
Dunaway, Paul J.
Eckelman, Charles W.

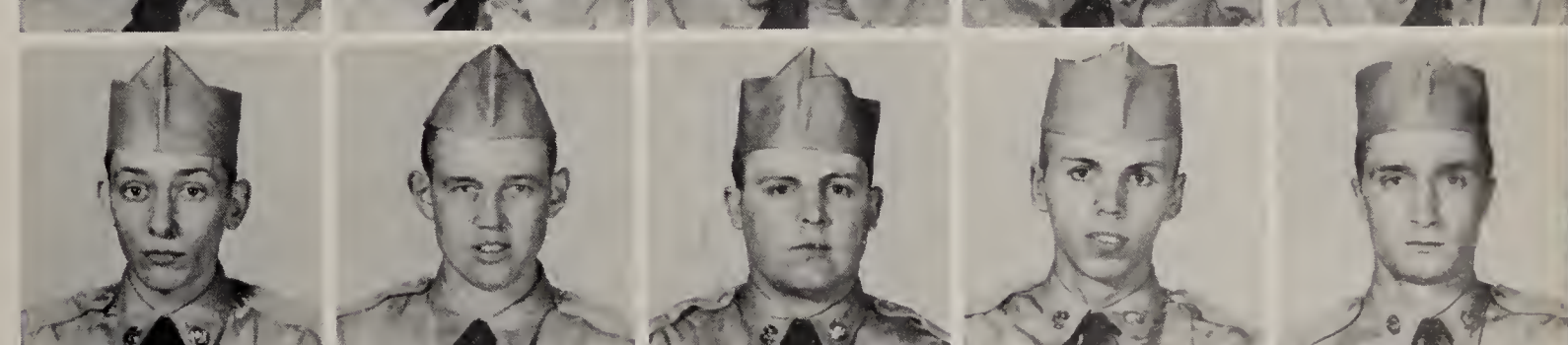

Edelson, Lowell J.
Essig, Ronald H.
Forsberg, Robert K.
Foster, Donald G.
Fried, David H.

Gonzales, Arturo
Gorski, Walter V.
Green, Norman B.
Halwix, James P.
Hamilton, Robert H.

Hansen, Robert D.
Harris, Donald F.
Henneberry, Thomas J.
Hernandez, Miguel
Hernandez, Samuel E.

Hess, Harry L.
Hoehne, Wayne A.
Holman, Jess T., Jr.
Horner, Robert W., Jr.
Hunt, Robert L.

Hutchison, Jerold W.
Hutton, Luther F., Jr.
Johnson, Roy
Johnson, Theodore
Jones, Buck O.

Jones, Lawrence J.
Jordan, Leonard L.
Keller, Gene L.
Kenny, Frank T.
Kleeves, Raymond J.

Kogan, Charles
Kolarik, Joseph A.
Kopolow, Gilbert
Krych, Ronald A.
Kuehl, Duane G.

Kuhlmann, Thomas A.
La Bean, Fred R.
La Cross, Joseph W.
Landstrom, Warren G.
Letner, John B.

Lezano, Leonel F.
Linsenmann, Bernhard
Long, Will W.
Madsen, Richard A.
Marek, Walter

Margenau, Joel S.
Martin, John E.
Masino, Ronald A.
McAnnany, Ronald J.
McDowell, Leroy

McGrudey, Willie J.
McIntosh, Gerald C.
McTaggart, James E.
Merrill, Phillip R., Jr.
Meyer, Robert E.

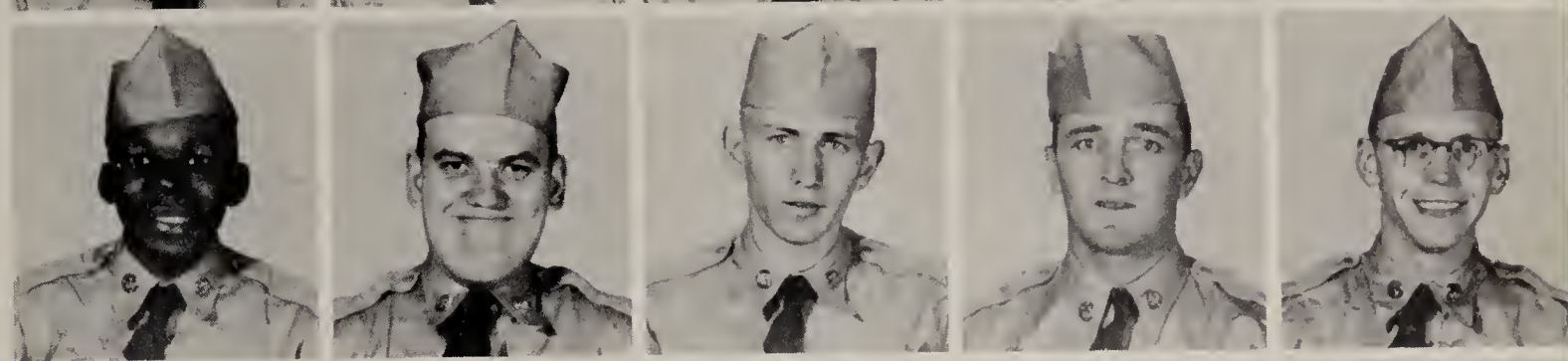

Michalik, Raymond
Miller, David R.
Millette, Raymond C.
Moczynski, Harold H.
Morse, John E.

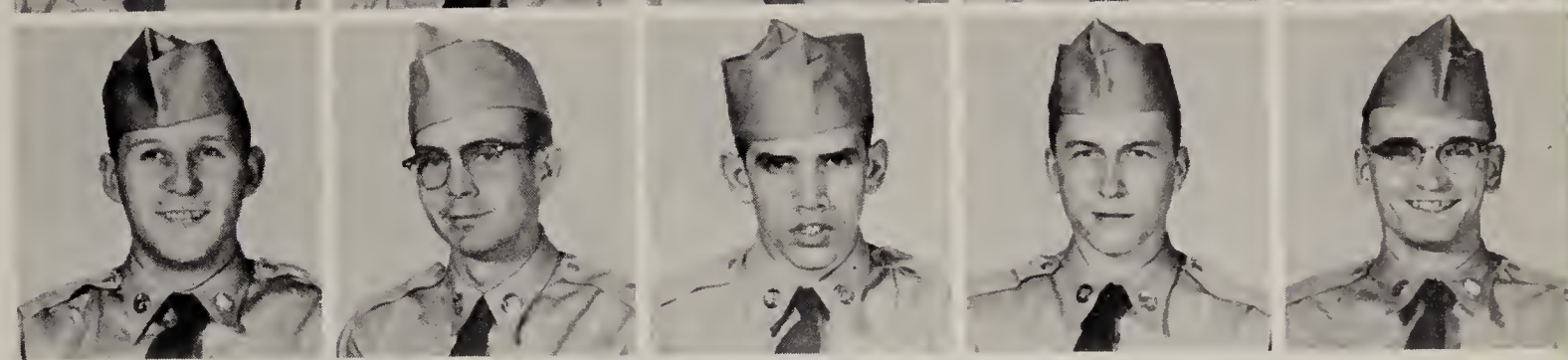

Mumma, Joseph R.
Murphy, Ronald J.
Nock, Karl J.
O'Brien, Daniel J.
O'Connor, Robert F.

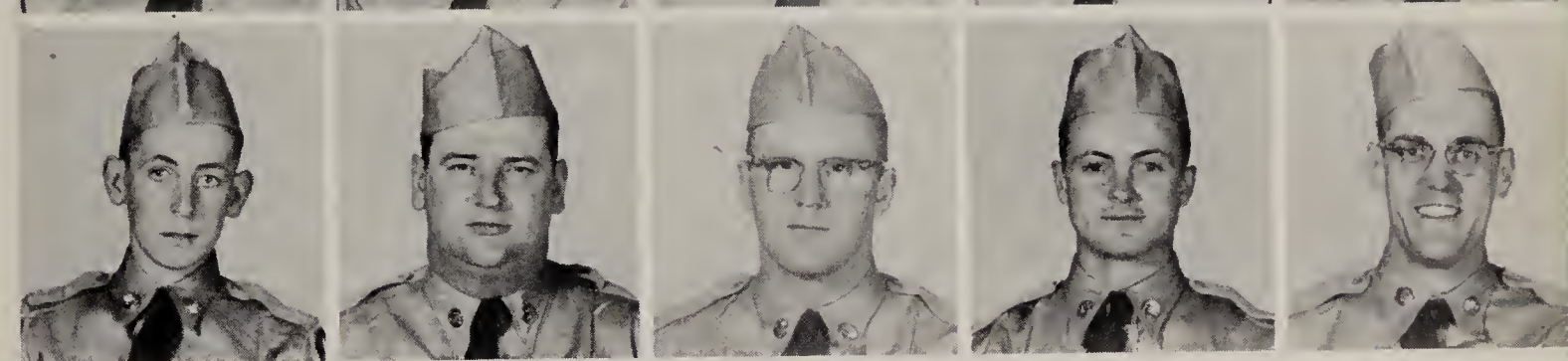

O'Dell, Paul F.
Ortega, Narcizo
Pearson, Burton A.
Peterson, Hebert A.
Petty, Don G.

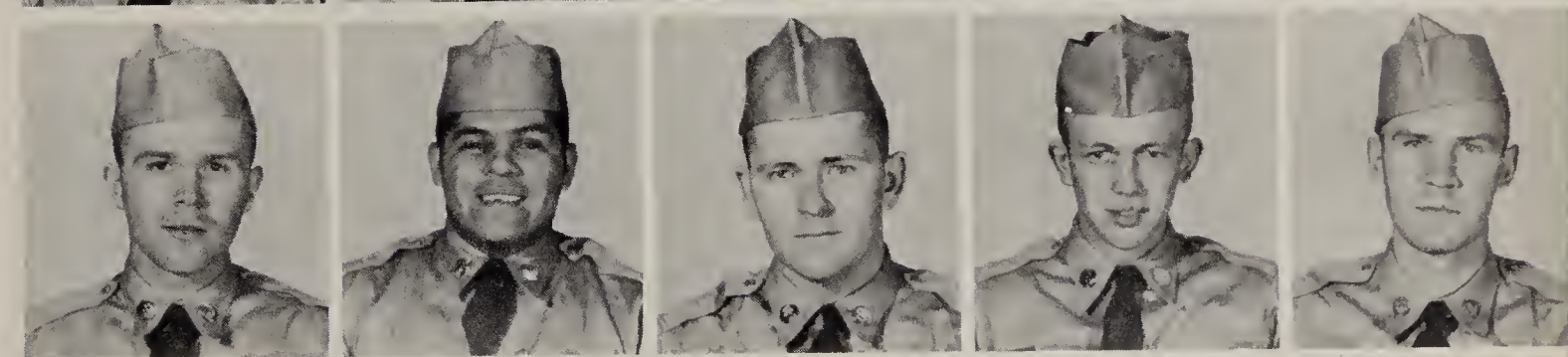

Pieschek, Richard B.
Pinnix, Larry A.
Ranallo, Gerald J.
Redfield, Robert O.
Rich, Wilbur H., Jr.

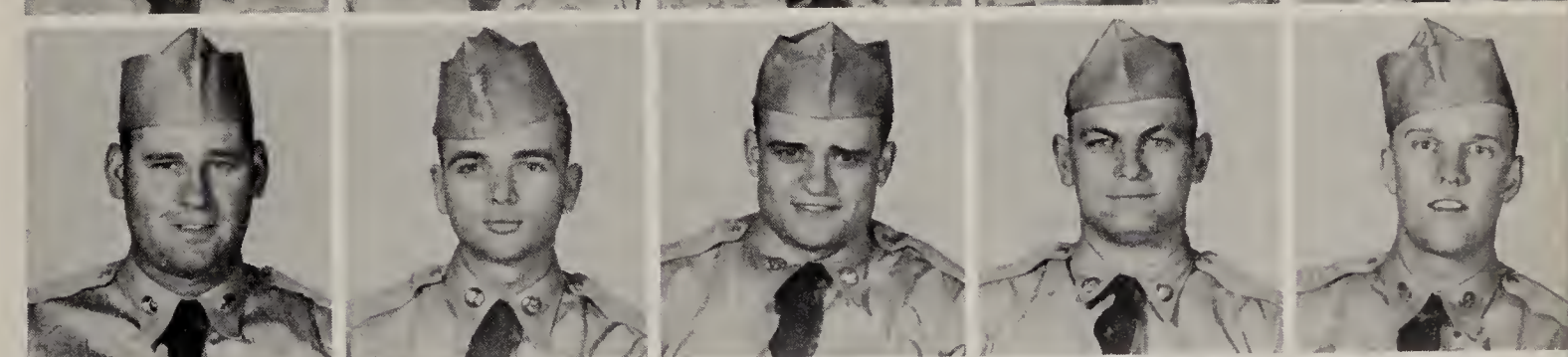

Ringgenberg, Carroll R.
Rogers, Donald L.
Rogers, Ronald G.
Rose, William F.
Rumsey, Norman D.

Sauls, Richard D.
Schrader, Edward R.
Schrock, John M.
Schultz, Stewart J.
Seliger, Glenn F.

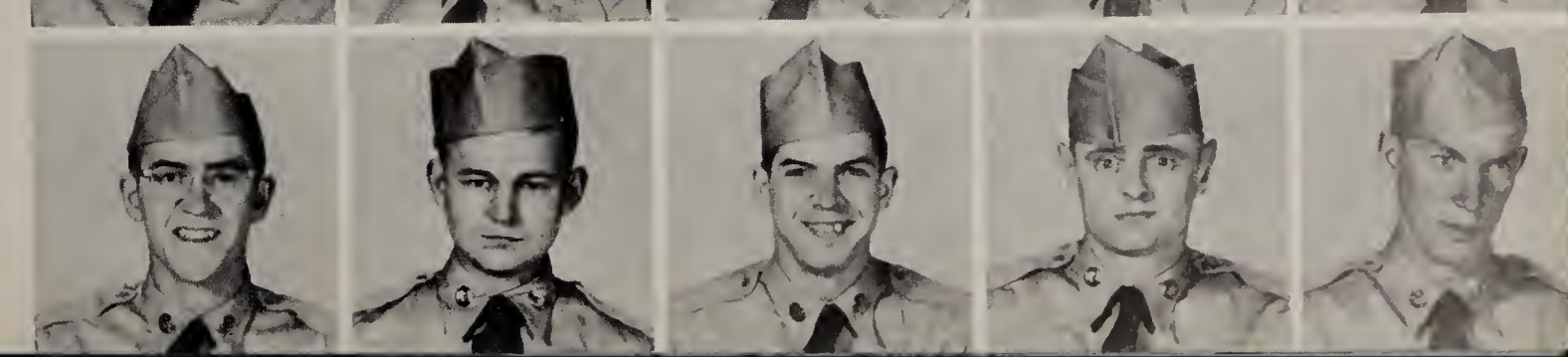

Shenberger, James C.
Sherman, David R.
Siens, Paul, Jr.
Soeters, Raymond A., Jr.
Speck, Charles W.

Stickel, James W.
Struck, Russell T.
Stueve, Arnold B.
Taylor, Lee E.
Thomas, Gregory

Tomiello, Norman D.
Tootalian, Mark Z.
Trimm, Gordon L.
Uppleger, Don O.
Vadopalas, Vytautas P.

Washburn, LeRoy E.
Webb, Jimmie L.
Welch, Doublas C.
Wheeler, Robert W.
Williams, Marion F.

Woebkenberg, Joseph W.
Wroblewski, Jerome J.
Young, James E.
Zemmin, Frederick L.

Marching

Physical Training

Physical Training Test

M-1 Rifle

Class

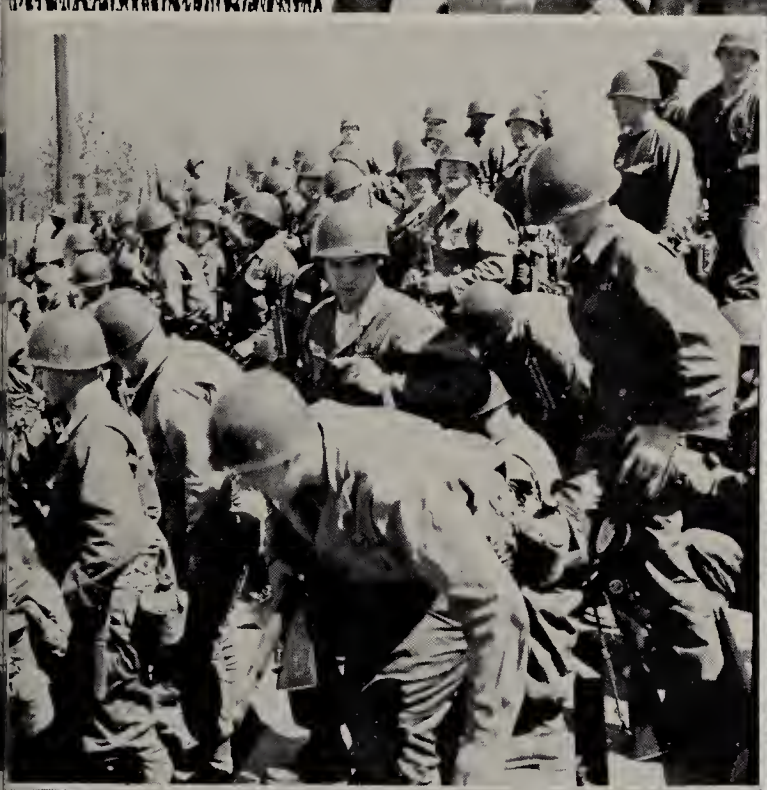

Rifle

Range

Bayonet

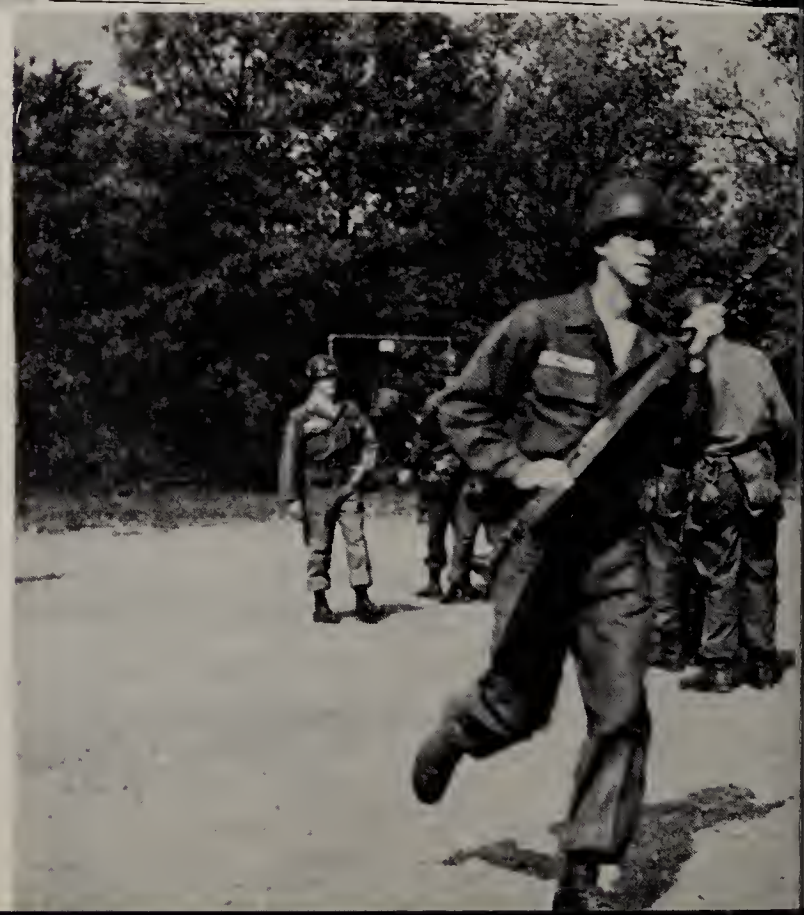

Assault

Light Machine
85

Gun Class

Proficiency Test

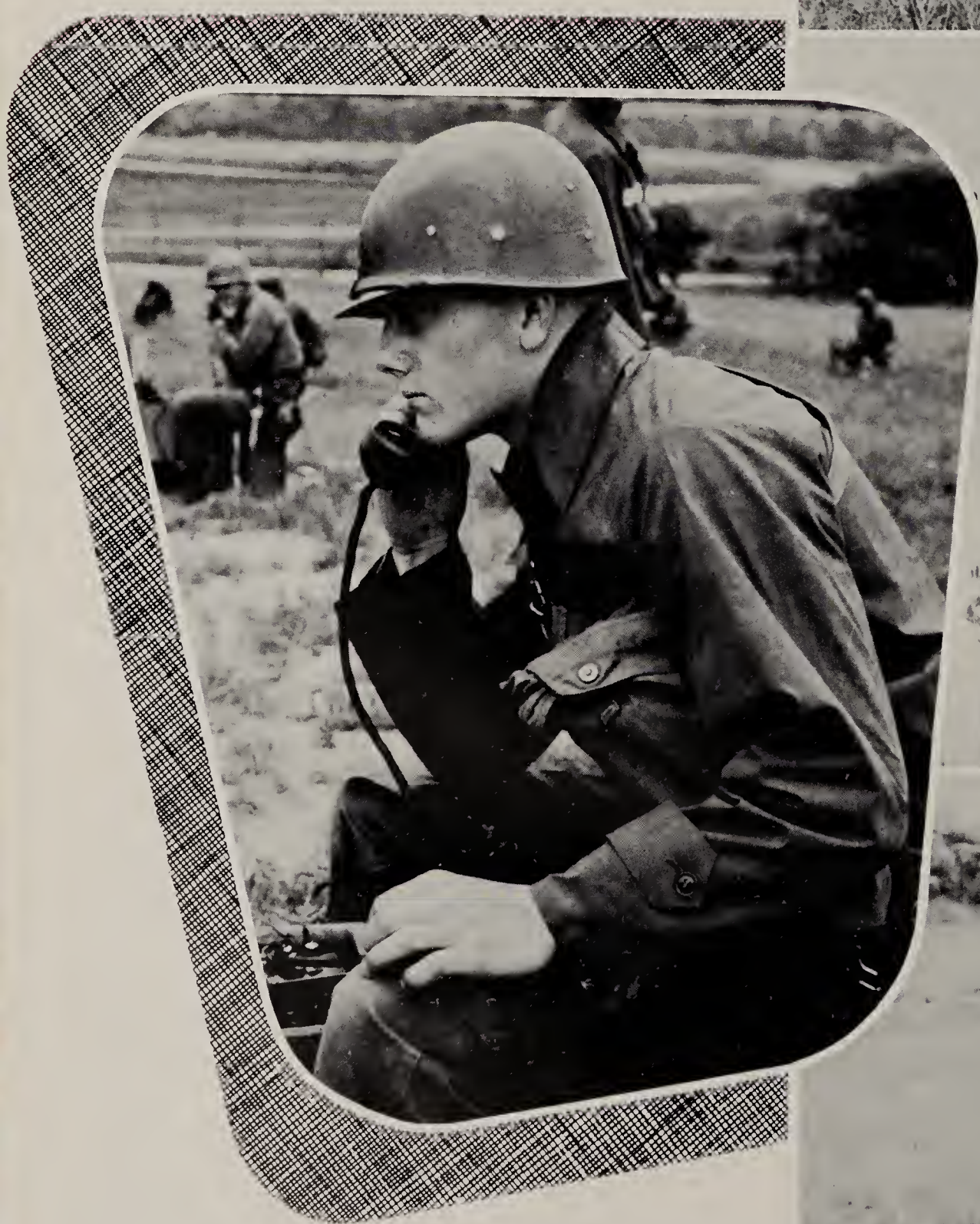

Carbine Range

While on Bivouac

Company A Roster

Alleman, Roger L., 5602 19th Ave., Kenosha, Wis.
Alves, Maurice, 525 Gabe St., Henderson, Ky.
Amrhein, Anthony A., 8688 Appleton, Dearborn, Mich.
Anderson, Leonard H., RR 2, Tustin, Mich.
Bailey, Jerry L., 115 Short St., Flora, Ill.
Balandran, Rogelio A., Colon #415 Sur, Monterrey N.L., Mexico
Baranko, Frank J., 4592 Pennsylvania St., Gary, Ind.
Basden, James L., Box 245, Tampico, Ill.
Beard, William A., 414 S. East St., Bloomington, Ill.
Beck, Richard M., RR 2, Spring Green, Wis.
Becker, James E., 1809 North 32nd St., East St. Louis, Ill.
Belcher, Larry L., 22807 Cherry Hill, Dearborn, Mich.
Benning, George H., 3127 Lafayette St., Detroit 7, Mich.
Bohannon, Ozra E., 402 Ct 4 North Springbrook, Moline, Ill.
Bolling, Douglas T., Box 283, Owensboro, Ky.
Booth, Donald B., 158 Orange St., Galion, Ohio
Bowlds, Charles W., Jr., 424 W. 34th St., Marion, Ind.
Bridgeman, Clarence, 505 Franklin, Bartonville, Ill.
Brinkmeier, Richard L., RR 2, Rock Falls, Ill.
Bryant, George, Jr., 1046 20th, Detroit 16, Mich.
Bryant, William H., Denniston, Kentucky
Buchanan, Grover C., 202 S. East St., Madison, Ind.
Burger, Francis L., Jr., 6463 Fischer, Detroit 13, Mich.
Busch, Lorenz W., 513 3rd St., Algoma, Wis.
Candler, Henry E., 340 Lakeland Ave., Grosse Pte., Mich.
Carsten, Harry V., 13643 Barnes Rd., Byron, Mich.
Cavoto, Francis V., 12009 S. Saute, Chicago, Ill.
Celovsky, Michael E., 14501 Abington Rd., Detroit, Mich.
Clapp, Robert L., 106 Chestnut St., New Carlisle, Ind.
Cloyd, William H., 939 Chestnut St., Harrodsburg, Ky.
Coppernoll, Dale W., 826 17th St., Logansport, Ind.
Cramer, Charles W., 522 S. Clay, Delphos, Ohio
Davison, Willis F., RR 1, Oregon, Ill.
Dunaway, Paul J., 3128 W. Pierce St., Milwaukee, Wis.
Eckelman, Charles W., 135 St. Daniel Lane, Florissant, Mo.
Edelson, Lowell J., 3509 W. Medill, Chicago, Ill.
Essig, Ronald H., Route 1, Bridgman, Mich.
Forsberg, Robert K., RR 2, Cambridge, Minn.
Foster, Donald G., 1198 Forsythe, Columbus, Ohio
Fried, David H., 21761 Park Lawn, Oak Park, Mich.
Gonzales, Arthuro, Mineral Hill Rt., Box 36, Las Vegas, N. M.
Gorski, Walter V., 9200 Pierson, Detroit, Mich.
Green, James H., 17086 Brinson St., Wyandotte, Mich.
Green, Norman B., 14610 Winchester, Harvey, Ill.
Halwix, James P., 928 W. 54th Pl., Chicago, Ill.
Hamilton, Robert H., 217 W. Dunedin Rd., Columbus 14, Ohio
Hansen, Robert D., 931 South 31st St., Manitowoc, Wis.
Harris, Donald F., 1914 Sherman Ave., Evanston, Ill.
Humma, Joseph R., Route 3, Washington, Ind.
Henneberry, Thomas J., 40 Homestead Hills, Mt. Vernon, Ill.
Hernandez, Miguel, 1058 E. York Ave., Flint 5, Mich.
Hernandez, Samuel E., 406 South 4th St., Rockyford, Colo.
Hess, HarryL., 719 Locust St., Mt. Vernon, Ind.
Hoehne, Wayne A., RR 1, Berlin, Wis.
Holman, Jess T., Jr., 101 Washington, Clawson, Mich.
Horner, Robert W., Jr., 1947 Clarenden Dr., Toledo, Ohio
Hosack, Chester H., 9111 East Milton, Overland 14, Mo.
Hunt, Robert L., RR 1, Box 162, Gillett, Wis.
Hutchison, Jerold W., RR 1, Caseyville, Ill.
Hutton, Luther F., Jr., P. O. Box 155, Hamlin, W. Va.
Johnson, Roy, Box 31, Mounds, Ill.
Johnson, Theodore, 8732 12th St., Detroit, Mich.
Jones, Buck O., 5161 Dania St., Flint, Mich.
Jones, Lawrence J., 620 West 17th, Marion, Ind.
Jordan, Leonard L., 1407 Delaney St., Flint, Mich.
Keller, Gene L., 612 E. Church St., Galion, Ohio
Kenny, Frank T., 5300 N. Oketo, Chicago, Ill.
Kleeves, Raymond J., 3468 Ravenswood Rd., Port Huron, Mich.
Kogan, Charles, 433 Lakewood St., Park Forest, Ill.
Kolarik, Joseph A., Tisch, Mills, Wis.
Kopolow, Gilbert, 5826 Lotus, St. Louis, Mo.
Krych, Ronald A., 7607 Sherwood, Detroit, Mich.
Kuehl, Duane G., RR 3, Kewaunee, Wis.
Kullmann, Thomas A., 15 W. Main St., Washington, Missouri
LaBean, Fred R., Rt. 3, Millington, Mich.
LaCross, Joseph W., RR 1, Box 2, Suttons Bay, Mich.
Landstrom, Warren G., 828 Greenmeadow Ave., Rockford, Ill.
Letner, John B., Route 3, Rockwood, Tenn.
Lezano, Leonel F., 3410 Elm St., East Chicago, Ind.
Linsenmann, Bernhard, 12779 Rosemary, Detroit 13, Mich.
Long, Will W., 336 Goodrich St. S.W., Grand Rapids, Mich.
Madsen, Richard A., RR 1, Ellsworth, Wis.
Marek, Walter, 4946 Bangor, Detroit, Mich.
Margenau, Joel S., 646 University Pl., Grosse Pointe, Mich.
Martin, John E., 2884 Fort Park, Lincoln Park, Mich.
Masino, Ronald A., 7502 Linwood Ave., Cleveland, Ohio
McAnnany, Ronald J., 903 Collins St., Austin, Minn.
McDowell, Leroy, 314 N. 11th St., Davenport, Iowa
McGrudey, Willie J., 1012 Washington St., Dayton, Ohio
McIntosh, Gerald C., 3104 N. Van Buren St., Bay City, Mich.
McTaggart, James E., 12768 Sycamore St., Wyandotte, Mich.
Merrill, Phillip R., Jr., 1205 South 91st St., West Allis 14, Wis.
Meyer, Robert E., 609 W. Main St., Griffith, Ind.
Michalik, Raymond, 12034 Beech Rd., Detroit 39, Mich.
Miller, David R., 75 Pulaski, Ft. Leonard Wood, Mo.
Millette, R ymond C., 313 Main St., Goodman, Wis.
Moczynski, Harold H., 3751 S. Penn. Ave., St. Francis 7, Wis.
Morse, John E., 407 Warren St., Peoria, Ill.
Murphy, Ronald J., P. O. Box 2, Kankakee, Ill.
Nock, Karl J., 1506 Lane Blvd., Kalamazoo, Mich.
O'Brien, Daniel J., 3727 W. Agatite St., Chicago, Ill.
O'Connor, Robert F., 3512 Tuttle Ave., Cleveland, Ohio
O'Dell, Paul F., 2150 Bellemeade, Evansville, Ind.
Ortega, Narcizo, 8712 Mackinaw, Chicago, Ill.
Pearson, Burton A., 7650 Mayfair, Dearborn, Mich.
Peterson, Herbert A., Hendrum, Minn.
Petty, Don G., 202 E. South Ave., Sumner, Ill.
Pieschek, Richard B., Route 2, Green Bay, Wis.
Pinnix, Larry A., 807 Corwin Ct., Pontiac, Mich.
Ranallo, Gerald J., 15247 Lake Shore Blvd., Celveland, Ohio
Redfield, Robert O., 322 23rd Ave., East Moline, Ill.
Rich, Wilbur H., Jr., Mound Ave., Miamisburg, Ohio
Ringgenberg, Carroll R., Sheldahl, Iowa
Rogers, Donald L., 2203 Brewster, Detroit 7, Mich.
Rogers, Ronald G., 514 N. Michigan St., Elkhart, Ind.
Rose, William T., 911 N. Francisco, Chicago, Ill.
Rumsey, Norman D., 620 S. Matteson, Bronson, Mich.
Sauls, Richard D., R.R. 1, Edwardsville, Ill.
Schrader, Edward R., 429 Sherman, Soutb Bend, Ind.
Schrock, John M., Box 318, 207 Elkhart, White Pigeon, Mich.
Schultz, Stewart J., 16022 Allen Rd., Wyandotte, Mich.
Seliger, Glenn F., Marathon, Wisconsin
Shenberger, James C., 411 S. Grant, W. Lafayette, Ind.
Sherman, David R., 2213 S. Nebraska St., Marion, Ind.
Siens, Paul, Jr., 504 Hurlburt St., Peoria, Ill.
Soeters, Raymond A., Jr., 15032 Seneca, Detroit 39, Mich.
Speck, Charles W., 1036 W. 47th Pl., Chicago 9, Ill.
Stickel, James W., Tampico, Illinois
Struck, Russell T., 2358 S. Howell Ave., Milwaukee 7, Wis.
Stueve, Arnold B., Freeport, Minnesota
Taylor, Lee E., 2536 N. Oakland Ave., Milwaukee 11, Wis.
Thomas, Gregory, 4843 Tireman, Detroit, Mich.
Tomiello, Norman D., 14323 S. Clark, Riverdale 27, Ill.
Tootalian, Mark Z., 221 Ford Ave., Highland Park 3, Mich.
Trimm, Gordon L., 5081 24th St., Detroit 8, Mich.
Uppleger, Dona O., 4343 Meldrum Rd., Richmond, Mich.
Vadopalas, Vytautas P., 1647 S. California Ave., Chicago 8, Ill.
Washburn, LeRoy E., 121 Union St., Bronson, Mich.
Webb, Jimmie L., 3847 S. State St., Chicago, Ill.
Welch, Douglas C., Box 73, Mio, Michigan
Wheeler, Robert W., 30020 St. Martins, Livonia, Mich.
Williams, Marion F., Route 2, Tiskilna, Ill.
Woebkenberg, Joseph W., Albany, Minnesota
Wroblewski, Jerome J., 722 West 117 Pl., Chicago 28, Ill.
Young, James E., 2238 Schoedinger Ave., Cincinnati 14, Ohio
Zemmin, Frederick L., 10425 Lanark, Detroit 24, Mich.

Company B
10th
Training Battalion

2ND LT. JOHN H. STOCKING
Platoon Officer

2ND LT. JAMES L. WICKLIFF
1st Platoon Leader

1ST LT. WALTER NAGORSKI
Company Commander

1ST LT. JAMES R. HIGGINS
Executive Officer

M/SGT. MILFORD H. ARNOLD
First Sergeant

SFC. FRANKLIN A. WHARTON
Supply Sergeant

SGT. KENNETH SINYARD
1st Platoon Sergeant

SFC. JOSEPH B. HARRIT
2nd Platoon Sergeant

SGT. NATHANIEL BRYANT
3rd Platoon Sergeant

SP-3 CHARLES FULTON
Company Clerk

Barnard, Robert F.
Baugher, Robert C.
Bolen, Don L.
Bristow, James N.
Bugajski, Eugene F.

Bukowski, Thomas J.
Burkhart, John
Carriere, Paul C.
Cerny, Charles P.
Chenhall, Glen J.

Cotelleso, Ernest V.
De Witt, Charles W., Jr.
Dornbusch, Robert S.
Doster, Herbert C.
Drennan, Richard D.

Edwards, Emmett R.
Edwards, Raymond G.
Eisenbise, Ronald G.
Emmons, Warner H.
Fanning, John H.

Feltz, Ronald M.
Fiala, Alvin S.
Fisher, Everett L.
Fisher, Melvin L.
Fishman, Melvin A.

Franks, Roosevelt, Jr.
Franz, Clarence P.
Fredal, Jerome B.
Garcia, Arthur C.
Gaus, Thomas N.

Gibson, Richard A.
Gilbertson, Arthur A.
Gilbertson, Orville I.
Graham, Elmer J.
Griffith, Davey L.

Groshens, Lloyd R.
Hale, Stanley E.
Harbold, Robert W.
Highbaugh, Dempsey
Hobelman, Donald G.

Hoerr, Wayne W.
Holt, Leon
Howard, Robert L.
Hughes, Donald R.
Hunt, Robert H.

Hunter, Charles E.
Hyde, Freddie O.
Joyce, James P.
Kasper, Robert
Keist, Richard T.

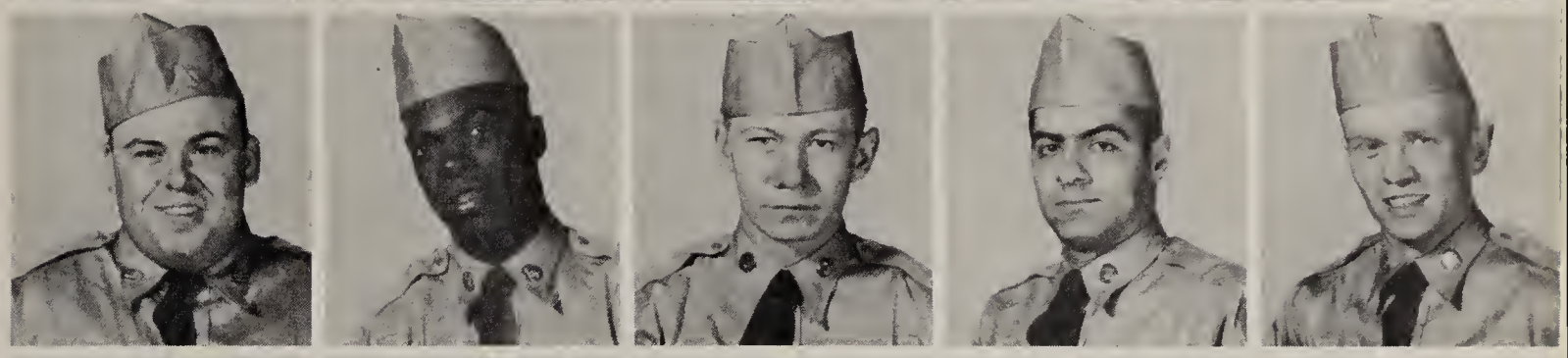

Kfare, Irwin
King, Richard E.
Kletscher, Dennis O.
Kochendorfer, Friedrich
Kovalchick, Robert J.

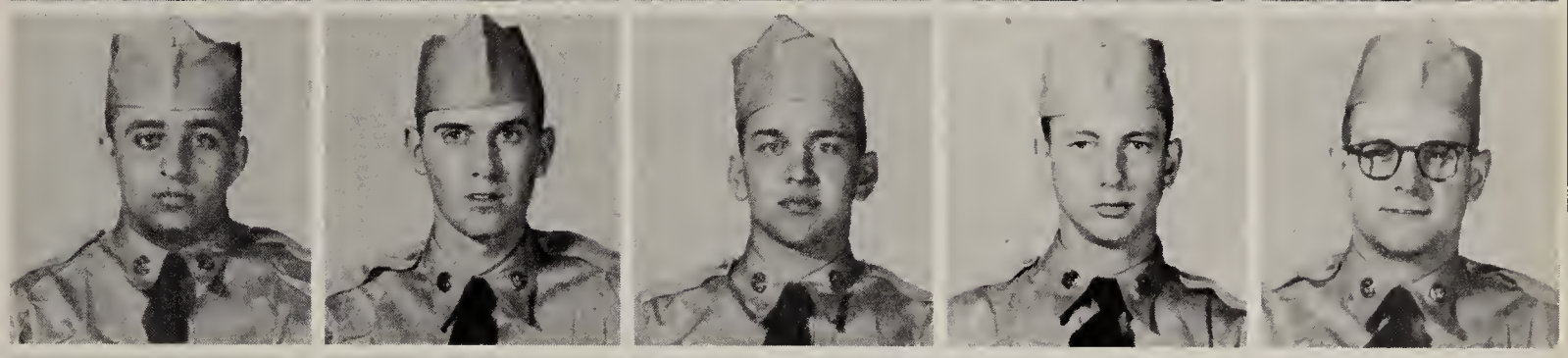

Larabee, Kenneth E.
Larson, Robert W.
Learned, George A.
Lewis, Stanley L.
Litavetz, Robert R.

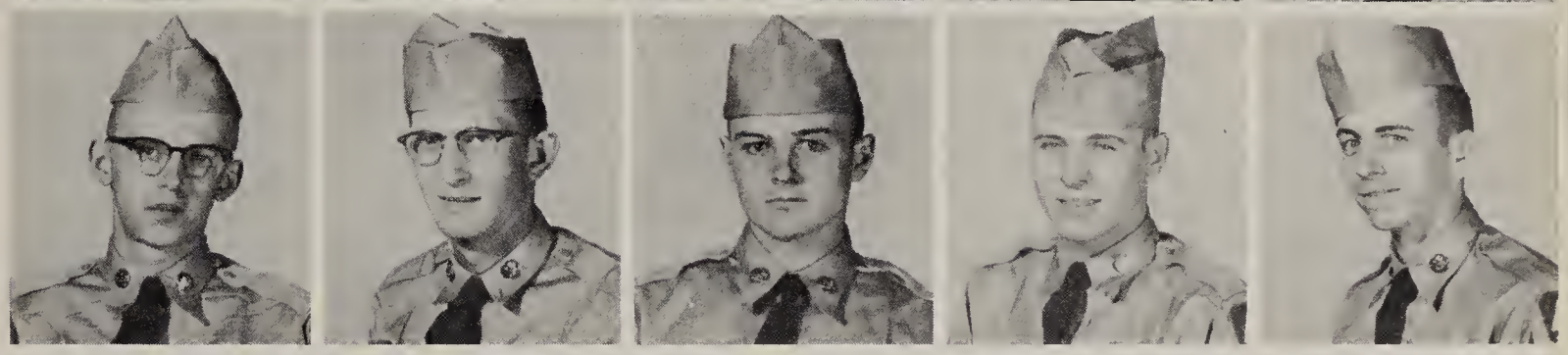

Long, Donald L.
Mayer, Merlin M.
McCullough, Alton
McHugh, Marvin P.
McIntyre, James A.

McKinney, Grady L.
Meriwether, James A.
Messina, Joseph
Metcalf, William J.
Mete, George H.

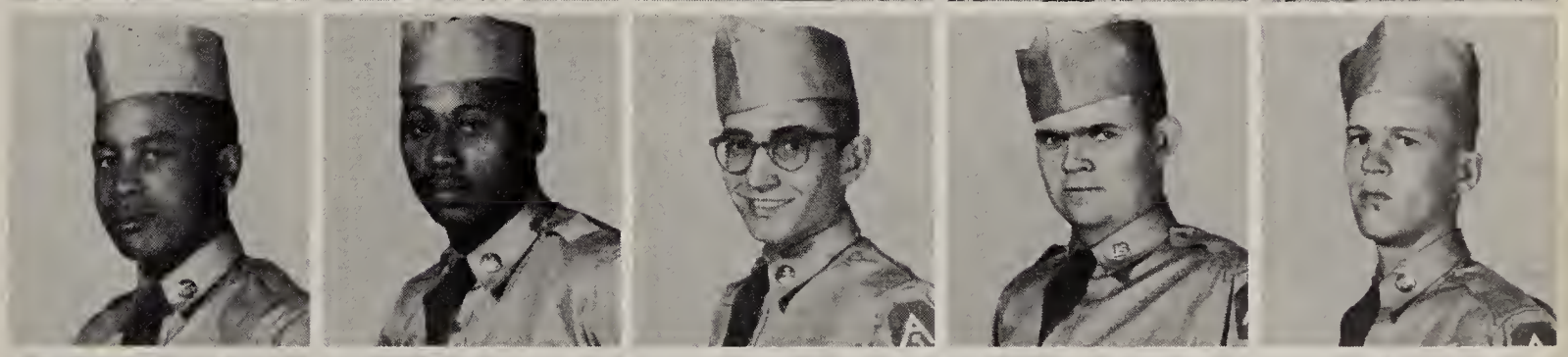

Moore, Jackie E.
Morris, James, Jr.
Mosack, Conrad A.
Myers, Jack H.
Nelson, James W.

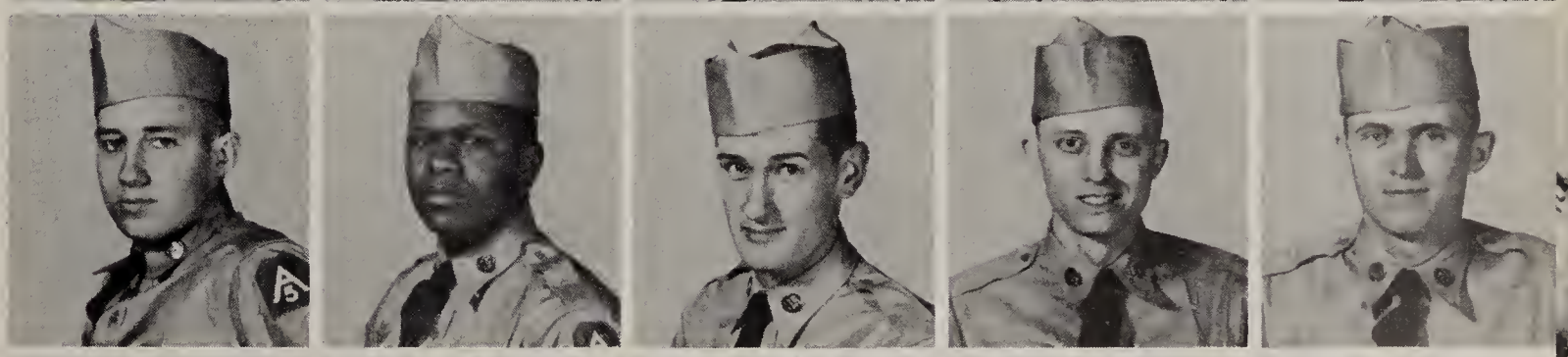

Nercessian, Yeghia T.
Olson, Fredrick W.
Padilla, Toby J.
Parks, W. L.
Parsons, Grant C., Jr.

Platz, Brian G.
Pointzes, Michael
Porter, Charles E.
Primrose, George L.
Rizzo, Eugene F.

Roberts, James H.
Roberts, William D.
Robinson, Damon E.
Rode, Nicholas A.
Rogers, Donald E.

Saldivar, Manuel P.
Samara, Frank C.
Sandmeyer, Robert D.
Scarbrough, Dennis H.
Schneider, Lyle V.

Schneider, Robert A.
Schoenburg, Stuart
Scully, Harold E.
Serina, Donald R.
Shalda, David P.

Shaw, William E.
Shulman, Daniel S.
Sigerich, Donald E.
Simmons, Ernest O.
Smith, Iarvin R.

Smith, Jerald E.
Smith, Roy A.
Staats, William J.
Stearns, Francis W.
Stocki, Robert S.

Stombaugh, John B.
Stooke, Arthur G.
Stratman, James A.
Susich, Felix
Townsend, Robert W.

Thornton, Tyrone N.
Tribe, Richard W.
Trudell, Larry V.
Tucker, Walter B.
Turner, Allen E.

Ulland, Stanley B.
Van Huffel, James D.
Vigen, David L.
Wanstrom, Oliver D.
Watters, Paul D.

Westerman, William E.
Wheeler, Walter B.
Wicker, Thedore
Williamson, Robert R.
Wilson, David T., Jr.

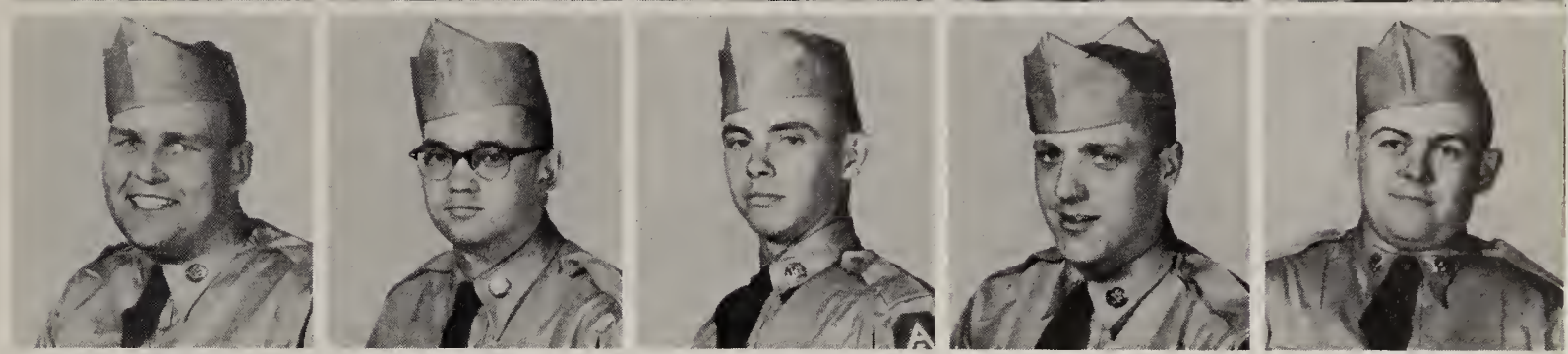

Wilson, Dewey A.
Winters, Russell M.
Wolff, Stanley G.
Yetter, Warren H.
Zeigler, Harold R.

Zigmont, William R.
Zupancich, John L.

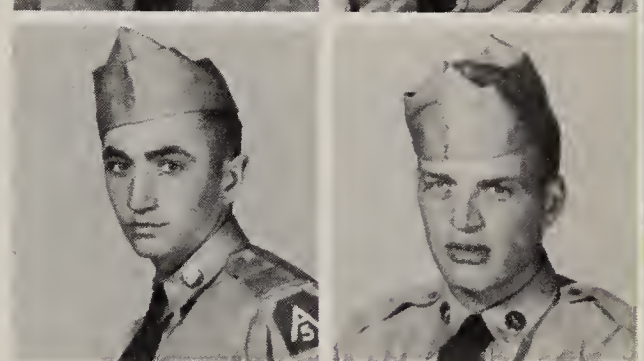

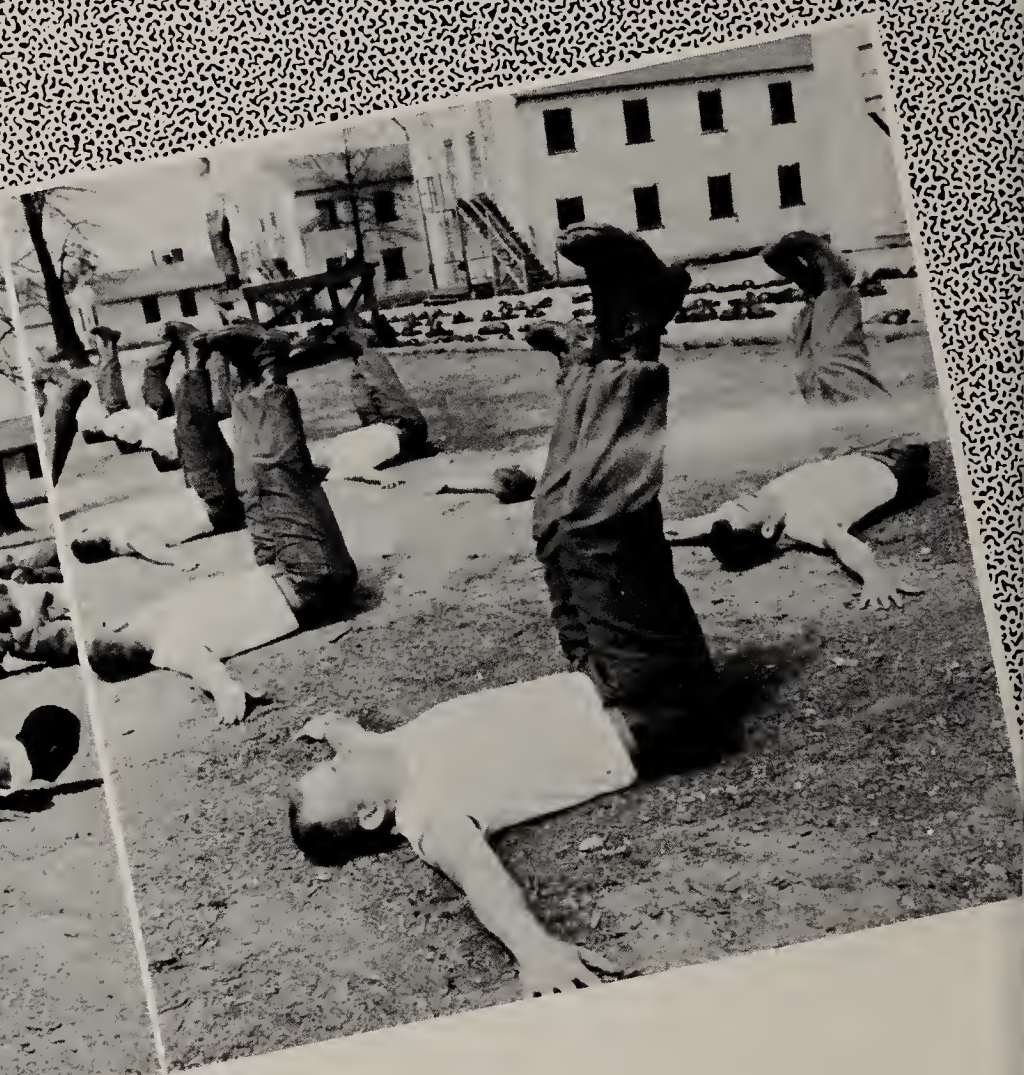

Physical

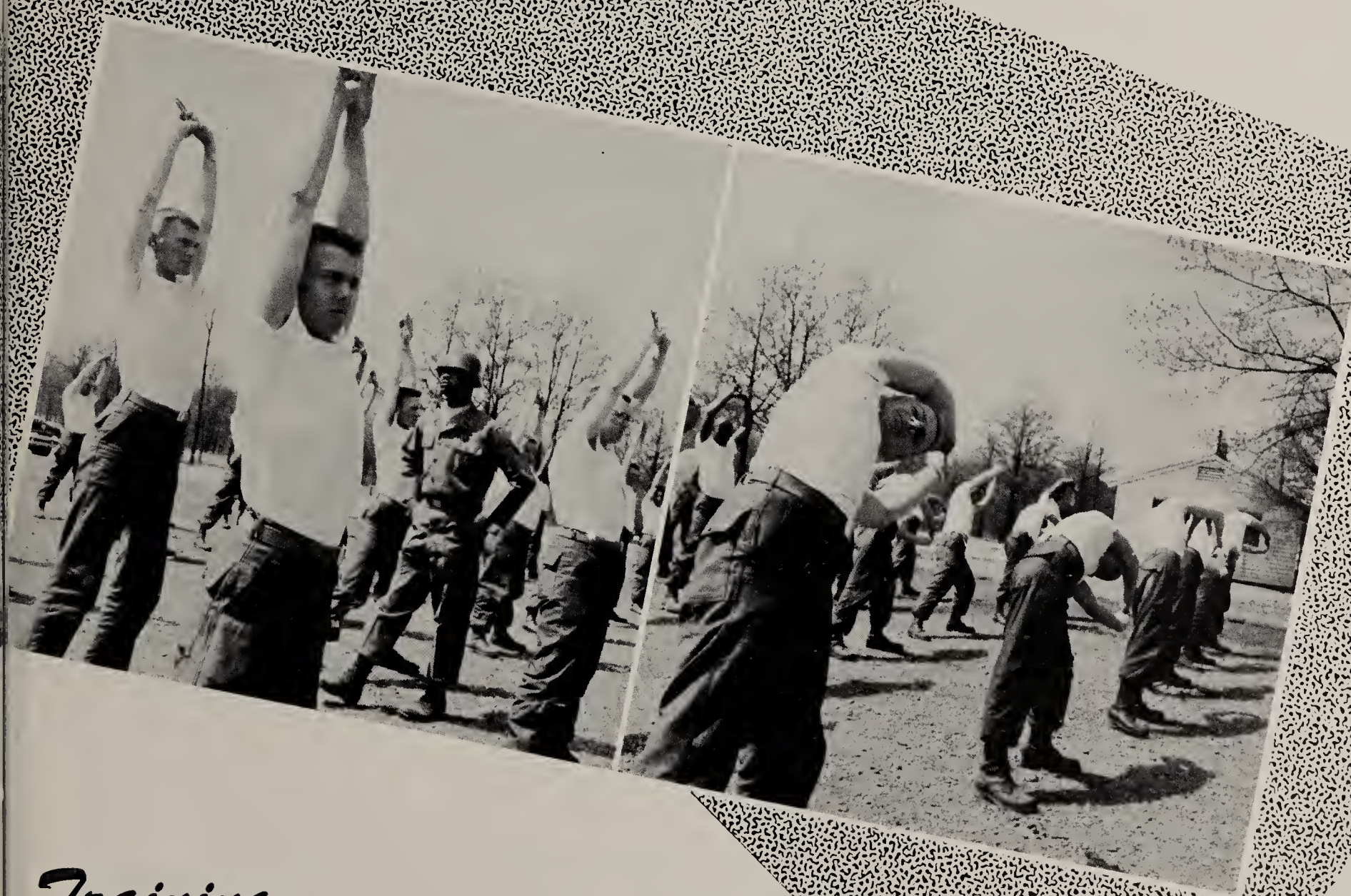

Training

Dismounted

Drill

P. R. I.

Circle

Rifle

Range

Transition

Range

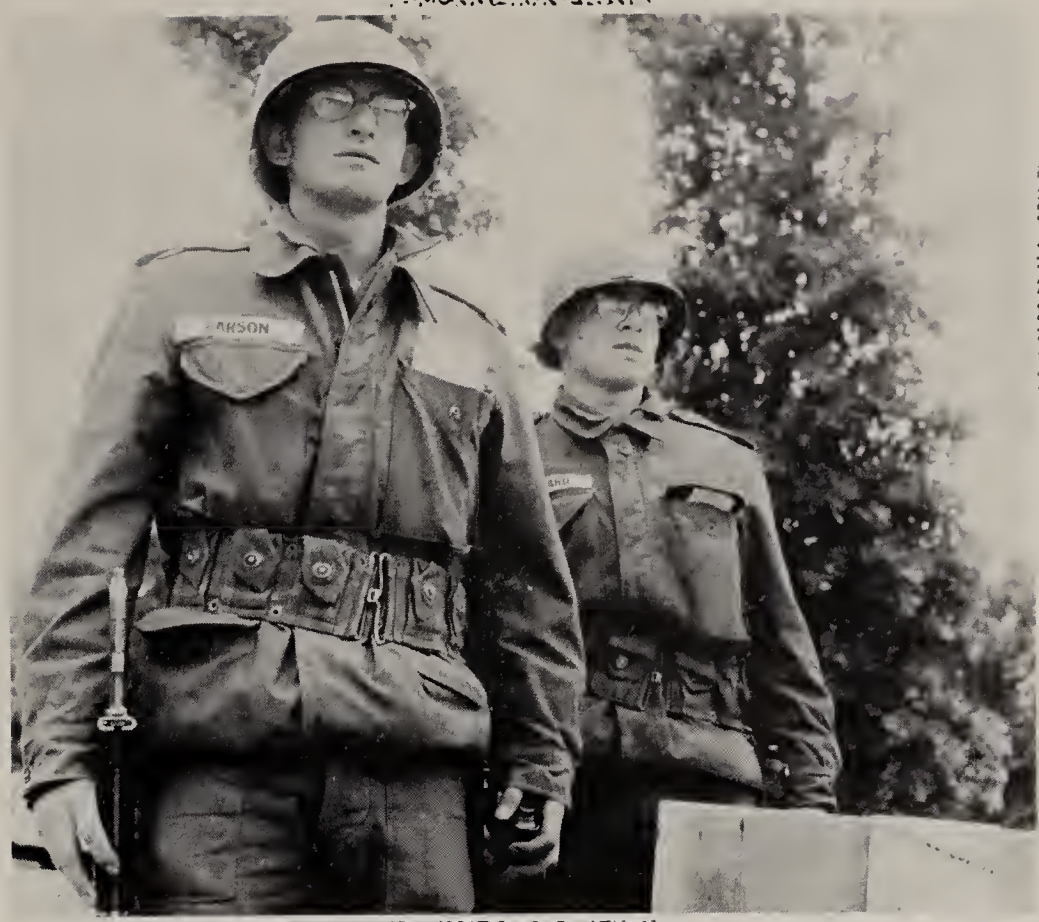

Proficiency

Test

While on

Bivouac

Chow on

the Range

Company B Roster

Bamard, Robert F., 315 Center St., East Lansing, Mich.
Baugher, Robert C., 1627 Delmont Ave., East Cleveland 12, Ohio
Bolen, Don L., 500 Humboldt St., Manhattan, Kans.
Bristow, James N., 21801 Benjamin, St. Clair Shores, Mich.
Bugajski, Eugene F., 1324-121st St., Whiting, Ind.
Bukowski, Thomas J., 1044 West 4Bth St., Chicago 9, Ill.
Burkhart, John Route 2, Tippecanoe, Ohio
Carriere, Paul C., 220 Ready St., Ishpeming, Mich.
Cemy, Charles P., 2137 N. 46th St., Milwaukee, Wis.
Chenhall, Glen J., RR 1-A, Spencer, Iowa
Cotelleso, Ernest V., 609 Greenlawn, Peoria, Ill.
DeWitt, Charles W., Jr., Route 1, Box 519, Glencoe, Mo.
Dombusch, Robert S., 2320 Harvey Ave., Dayton, Ohio
Doster, Herbert C., RR 1, Doster, Mich.
Drennan, Richard D., 45 Landsdowne, Kingsville Ont., Canada
Edwards, Emmett R., P. O. Box 97, Syracuse, Ohio
Edwards, Raymond G., Rt. 1, Box 67, Relief, N. C.
Eisenbise, Ronald G., Railroad Ave., Albert Lea, Minn.
Emmons, Warner H., Hale, Michigan
Fanning, John H., 4066-A Detonty, St. Louis, Mo.
Feltz, Ronald M., 1B00 Roszel, Royal Oak, Mich.
Fiala, Alvin S., B32B S. May, Chicago, Ill.
Fisher, Everett L., 30B S. Clinton St., New Athens, Ill.
Fisher, Melvin L., 604 Hendricks St., Anderson, Ind.
Fishman, Melvin A., 20223 St. Marys, Detroit, Mich.
Franks, Roosevelt, Jr., 8803 Quincy, Detroit, Mich.
Franz, Clarence P., 824 Daggett Ave., Napoleon, Ohio
Fredal, Jerome B., 156B1 Edmore, Detroit 5, Mich.
Garcia, Arthur C., P. O. Box 722, Monte Vista, Colo.
Gaus, Thomas N., 1454 E. Hudson St., Columbus, Ohio
Gibson, Richard A., 6B15 11 Mile Rd., Center Line, Mich.
Gilbertson, Arthur A., Box 242, Webster, So. Dak.
Gilbertson, Orville I., 121 State St., Madison, Wis.
Graham, Elmer J., 2074 Hatch St., Benton Harbor, Mich.
Griffith, Davey L., 2901 Calhoun, Gary, Ind.
Groshens, Lloyd R., RFD 3, Jackson, Minn.
Hale, Stanley E., 2515 S. Logan, Lansing, Mich.
Harbold, Robert W., Rt. 1, Box 325, Mukwonago, Wis.
Highbaugh, Dempsey, Route 2, Elizabethtown, Ky.
Hobelman, Donald G., 1100 N. Oak St., Union, Mo.
Hoerr, Wayne W., 604 Second St., Peoria, Ill.
Holt, Leon, 357 East 70th Pl., Chicago, Ill.
Howard, Robert L., 1659 Pgree, Detroit, Mich.
Hughes, Donald R., 4511 Casper, Detroit 10, Mich.
Hunt, Robert H., 2741 N. Territorial, Rt. 1, Ann Arbor, Mich.
Hunter, Charles E., RR 2, Carterville, Ill.
Hyde, Freddie O., 1730 Kentucky Ave., Springfield, Ohio
Joyce, James P., 223 Cerro Gordo, Rushville, Ind.
Kasper, Robert, 7124 Army, Detroit 9, Mich.
Keist, Richard T., 809 S. Holly Rd., Fenton, Mich.
Kfare, Irwin, B93 Crotona Pk., N., Bronx 60, New York
King, Richard E., RR 1, Box 95, Marshall, Mich.
Kletscher, Dennis O., Vesta, Minnesota
Kchendorfer, Friedrich K., 901 Fifth St., Ann Arbor, Mich.
Kovalchick, Robert J., 15517 E. Burn, Detroit 5, Mich.
Larabee, Kenneth E., RR 1, Chana, Illinois
Larson, Robert W., Horse Creek, Wyoming
Learned, George A., Route 2, Junction City, Ohio
Lewis, Stanley L., 564 N. Leenhouts St., Kalamazoo B3, Mich.
Litavetz, Robert R., 34 Wayne Ave., Youngstown, Ohio
Long, Donald L., 3162 Green Valley Rd., Cheyenne, Wyo.
Mayer, Merlin M., Route 4, Green Bay, Wis.
McCullough, Alton, 3024 Hooker, Detroit, Mich.
McHugh, Marvin P., 6530 W. Point, Dearborn, Mich.
McIntyre, James A., 1233 E. Main St., Niles, Mich.
McKinney, Grady L., 2124 S. LaSalle, Chicago, Ill.
Meriwether, James A., 4434 Lake Park Ave., Chicago 37, Ill.
Messina, Joseph, 5591 Nottingham, Detroit 24, Mich.
Metcalf, William J., Puxico, Missouri
Mete, George H., 1130 Cockrill, St. Louis, Mo.
Moore, Jackie E., 222 Roberta, Ferguson 21, Mo.
Morris, James, Jr., 1467 Montclair, Detroit, Mich.
Mosack, Conrad A., 4729 South St., Gagetown, Mich.
Myers, Jack H., 542 N. Linden St., Marshall, Mich.
Nelson, James W., RR 2, Jamestown, No. Dak.
Nercessian, Yeghia T., 12058 Guerin St., Studio City, Calif.
Olson, Fredrick W., RR 2, Cambridge, Minn.
Padilla, Toby J., 103 E. Emma St., Lafayette, Colo.
Parks, W. L., 1516-1/2 Third Ave., Moline, Ill.
Parsons, Grant C., Jr., 122 N. Stewart Ave., Fremont, Mich.
Platz, Brian G., 15581 Fordham, Detroit 5, Mich.
Pointzes, Michael, 948 Watson, Detroit, Mich.
Porter, Charles E., 1030 Cleveland St., Danville, Ill.
Primrose, George L., 304 Avenue "D", Rochelle, Ill.
Rizzo, Eugene F., 5431 Argyle St., Dearborn, Mich.
Roberts, James H., Route 2, Sand Lake, Mich.
Roberts, William D., 121 Ohio Ave., Fort Thomas, Ky.
Robinson, Damon E., Box 136, Laurel, Ind.
Rode, Nicholas A., 4820 W. Barry Ave., Chicago, Ill.
Rogers, Donald E., 222 N. Bothwell St., Palatine, Ill.
Saldivar, Manuel P., 240 N. Virginia Ave., Mercedes, Texas
Samora, Frank C., 4770 Baldwin Ct., Denver, Colo.
Sandmeyer, Robert D., 510 Eastern Ave., So. Beloit, Ill.
Scarbrough, Dennis H., P. O. Box 68, Copemish, Mich.
Schneider, Lyle V., 1929 Glenwood St., Saginaw, Mich.
Schneider, Robert A., 740 Jakway Ave., Benton Harbor, Mich.
Schoenburg, Stuart, 1137 Morse Ave., Chicago 26, Ill.
Scully, Harold E., 1724 N. Central Ave., Chicago, Ill.
Serina, Donald R., 540 Flatt Terr., Cincinnati 32, Ohio
Shalda, David P., 1515 Henry, Detroit, Mich.
Shaw, William E., 2219 Forkner St., Anderson, Ind.
Shulman, Daniel S., 3033 Fargo, Chicago 45, Ill.
Sigerich, Donald E., 11204 So. Langley Ave., Chicago 28, Ill.
Simmons, Ernest O., 327 W. Bryant St., Greensburg, Ind.
Smith, Iarvin R., 1026 Market St., Madison, Ill.
Smith, Jerald E., 726 N. Swords Ave., Peoria, Ill.
Smith, Roy A., 515 East 12th, Caruthersville, Mo.
Staats, William J., 26505 Hickler Lane, Mt. Clemens, Mich.
Stearns, Francis W., 956 W. 57th, Chicago, Ill.
Stocki, Robert S., RR 1, Box 184, Crivitz, Wis.
Stombaugh, John B., Box 246, North Liberty, Ind.
Stooke, Arthur G., 2437 Elmhurst, Detroit 6, Mich.
Stratman, James A., Rt. 1, Box 21, Gunnison, Colo.
Susich, Felix, 1119 10th St., Rock Springs, Wyo.
Townsend, Robert W., Kitts Hill, Ohio
Thornton, Tyrone N., 3004 Wreford, Detroit, Mich.
Tribe, Richard W., Box 2, Albion, Ill.
Trudell, Larry V., 1320 Wyandotte, Royal Oak, Mich.
Tucker, Walter B., 557 Fort Mitchel, Cresent Springs, Ky.
Tumer, Allen E., 292 Park St., Birmingham, Mich.
Ulland, Stanley B., 726 Lafayette Ave., Cincinnati 20, Ohio
Van Huffel, James D., 500 Aspenwald Ave., Elkhart, Ind.
Vigen, David L., 112 Stuart St., Ft. Collins, Colo.
Wanstrom, Oliver D., Gobbon, Minnesota
Watters, Paul D., 2003 W. Franklin St., Jackson, Mich.
Westerman, William E., 2479 N. 66th St., Wauwatosa, Wis.
Wheeler, Walter B., 1946 Indianola Ave., Columbus 1, Ohio
Wicker, Thedore, Engleberg Route, Pocahontas, Ark.
Williamson, Robert R., 3159 S. Pennsylvania Ave., Milwaukee, Wis.
Wilson, David T., Jr., RR 3, New Castle, Ind.
Wilson, Dewey A., Waynesville, Missouri
Winters, Russell M., 12921 Third Ave., Highland Park, Mich.
Wolff, Stanley G., 1376 Shawmut Pl., St. Louis 12, Mo.
Yetter, Warren H., 3343 Kenwood Blvd., Toledo 6, Ohio
Zeigler, Harold R., 8309 Fairway Blvd., Collinsville, Ill.
Zigmont, William R., 14B Manola Ave., Ashtabula, Ohio
Zupancich, John L., 22B West 8th St., Chisholm, Minn.

Company C
10th
Training Battalion

2ND LT. JODY WILLIAMS
4th Platoon Leader

M/SGT. HERMAN SHEDD
First Sergeant

CAPT. CALVIN REINECKE
Company Commander

1ST LT. HAROLD BROWN
Platoon Leader

M/SGT. WILLIAM DITZLER
Platoon Sergeant

M/SGT. FRANKLIN HANCE
4th Platoon Sergeant

SFC. JAMES BRATCHER
2nd Platoon Sergeant

SGT. WILLIAM E. HIERONIMUS
Supply Sergeant

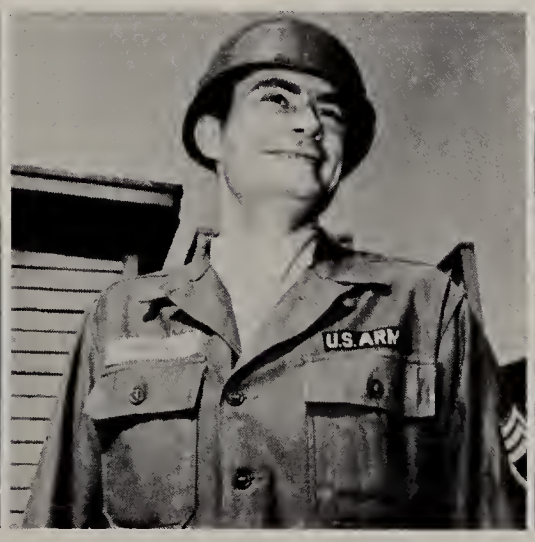

SGT. DALVIN WILLIS
Platoon Sergeant

CPL. DONALD SWIBES
3rd Platoon Sergeant

SP-3 ELMER STROUD
Company Clerk

Adams, Grover
Austin, Jerry
Ball, Robert L.
Bannach, Donald W.
Beard, Norman E.

Bernier, Lawrence A.
Bleicher, William L.
Boggs, Ralph L.
Booth, Donald W.
Bottom, Edward D.

Bowers, Charles R., Jr.
Burdelski, Joseph J.
Caminiti, Samuel, Jr.
Campbell, Archie R.
Casillas, Ramon A.

Clark, James D.
Cohen, Gordon D.
Compton, Charles H.
Cooper, Artie N.
Cooper, John R.

Copeland, Dorsey H.
Dare, Herman P.
Davis, Edwin L.
Deaton, Waber L.
Dehring, Louis D.

Deleruyelle, Pierre R.
Donaldson, Ronald A.
Doran, James M.
Dorn, Richard L.
Ferguson, William M.

Files, Jesse L.
Fisher, William E.
Forbush, Henry D.
Franck, Kenneth E.
Freedheim, Sheldon M.

Fuge, John H.
Gamer, Ronald L.
Geis, George T.
Gold, Harold
Golden, Charles T.

Goodman, Bennie E.
Gould, John M.
Graves, Robert L.
Grib, James D.
Gruber, Frank

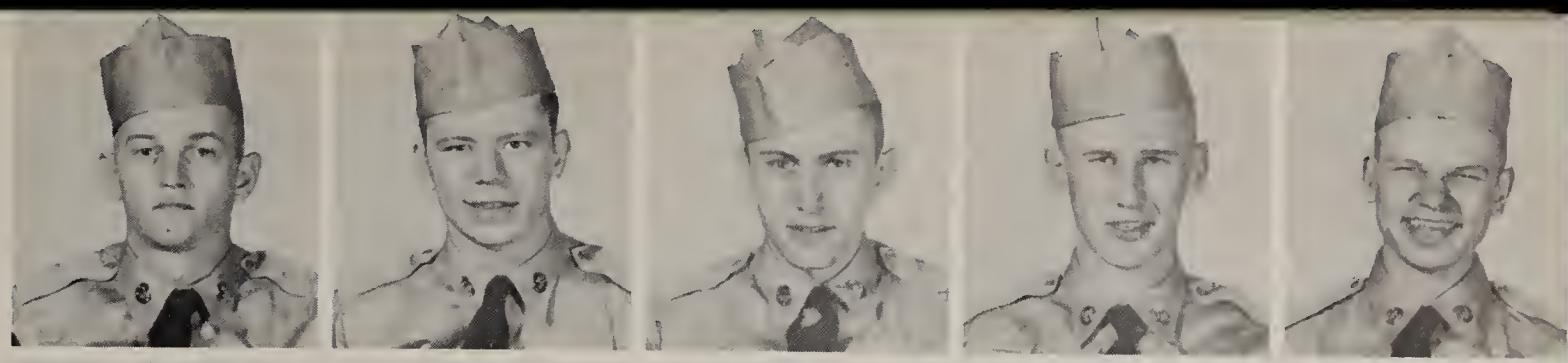

Harmon, Charles H.
Hausser, Gerald A.
Havener, Ferdinand E.
Holtmeyer, Raymond A.
Hughes, Jeff E.

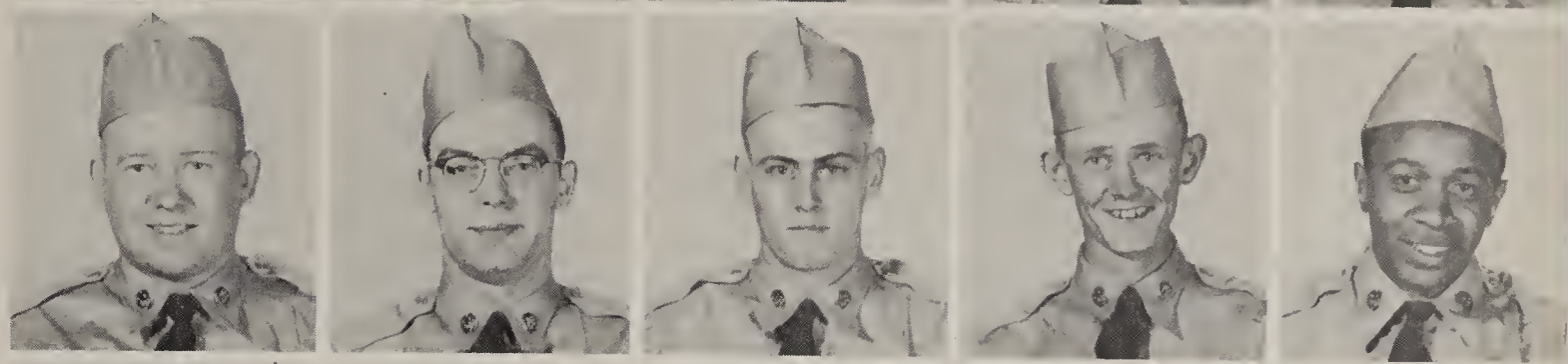

Inks, Frank E.
Jenkins, William O.
Johnson, David A.
Jones, Ernest
Keenan, Paul L.

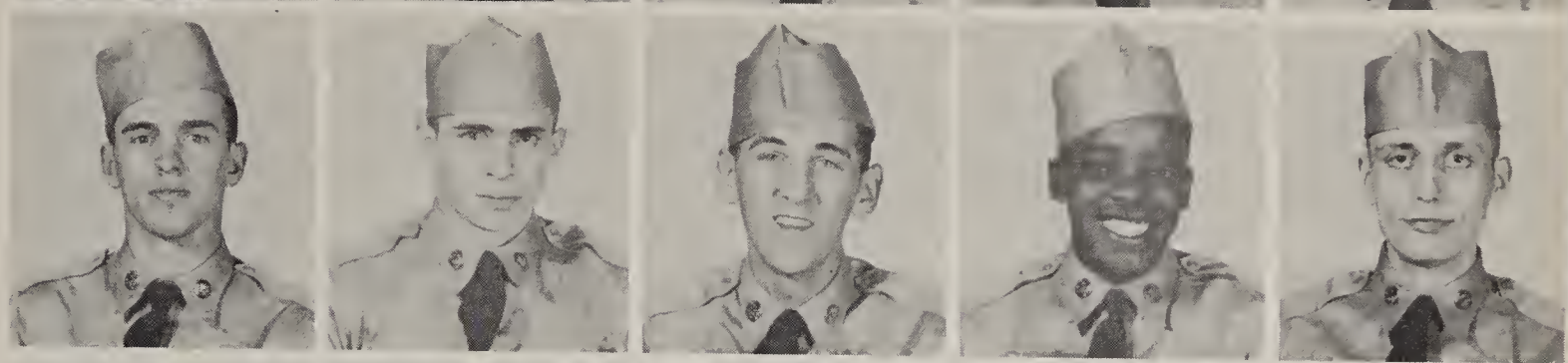

Kibby, Henry
King, Irvin J.
Kingston, Willie J.
Kitzhaber, Ronald W.
Koel, Gordon V.

Konoski, Dallas D.
Koopmeiners, Lavern H.
Kosinar, Andrew E.
Kraus, Donald O.
Kuhlman, Robert S.

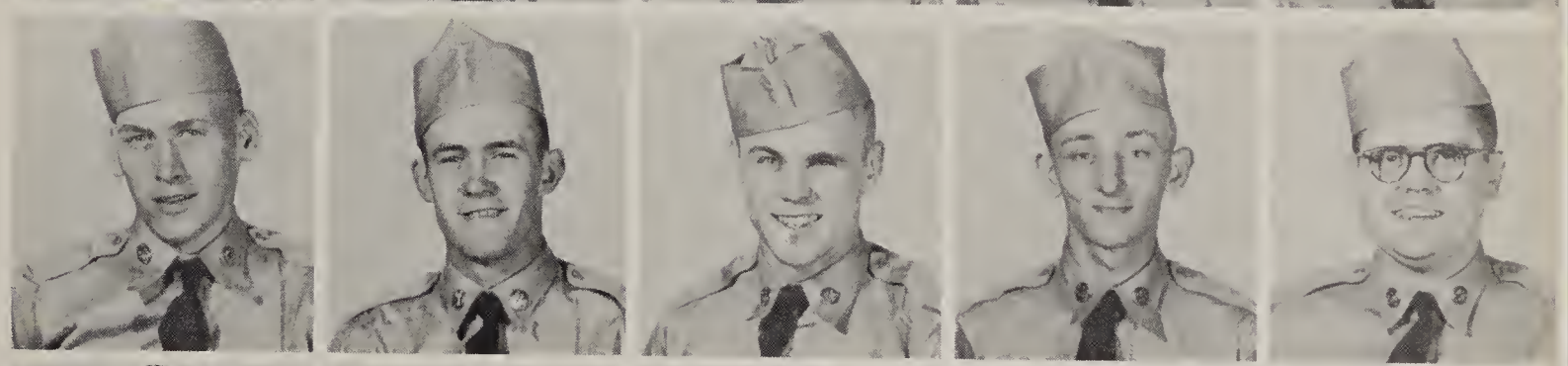

Kulis, Walter M., Jr.
La Paz, Gerard J.
Larson, James H.
Leake, Kenneth J.
Levy, Donald R.

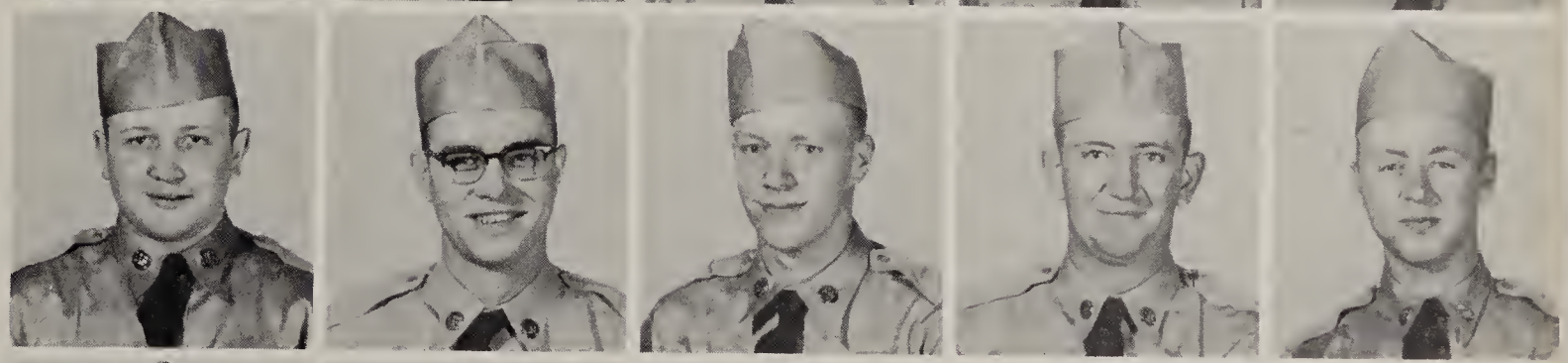

Link, William M.
Loesch, Clarence L.
Long, Charles, Jr.
Luce, David G.
Madrigal, Luis G.

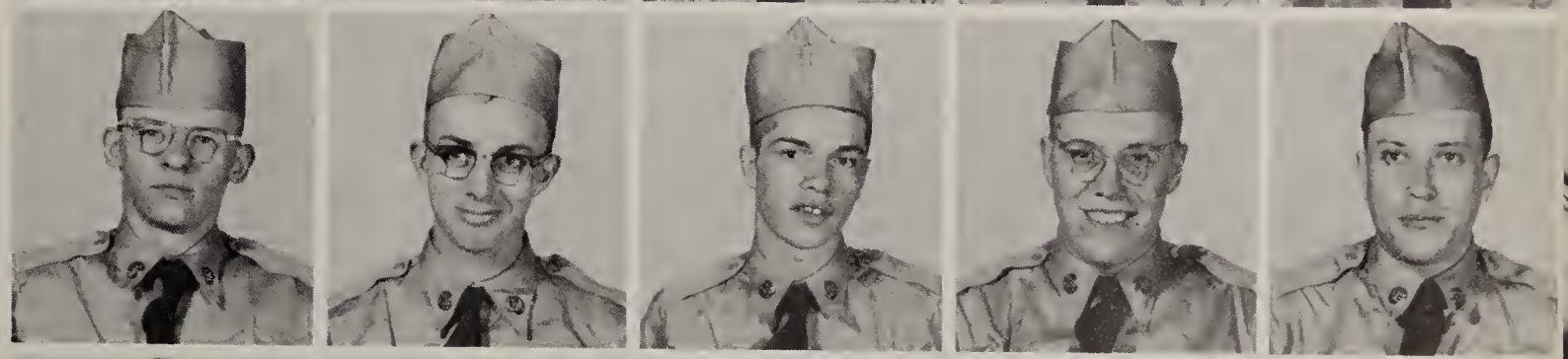

Mallory, Ronald E.
Manousopoulos, George H.
Martschenko, Nicolas
Matthews, Robert E.
McCloud, Jimmie E.

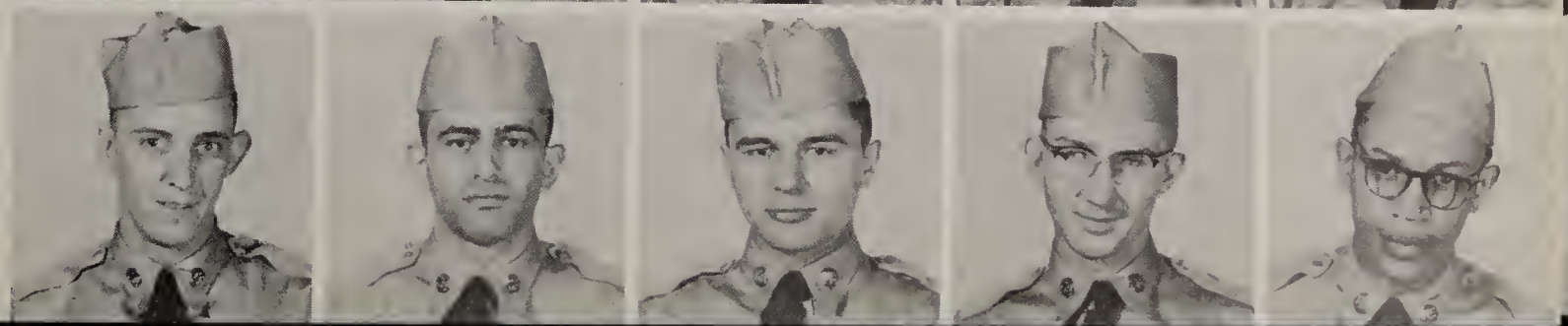

McDaniel, Paul H.
Merritt, Robert A.
Messersmith, William G.
Moore, Melvin E.
Nattenheimer, Carl

Neil, Harold J.
Ousley, Jessie C.
Owens, James L.
Owens, Joseph A.
Parnell, Michael J.

Parr, William M.
Petzold, Rudy H.
Poschke, Irwin L.
Prentice, Charles R.
Rahn, Howard V.

Rauth, Robert W.
Reiser, Robert F.
Richards, James W.
Riley, Richard L.
Ritchie, David P.

Rockfeller, Henry L.
Ross, Bennie
Rudick, Stanley C.
Ruehlow, Merle H.
Sartin, George E.

Schwieterman, Erwin O.
Shafer, David F.
Smith, Gerald I.
Smith, James C.
Smith, Larry E.

Snedaker, Marshall G.
Sosinski, Evan T.
Soto, Florencio, Jr.
Spingola, Peter
Spradling, Roy J.

Stabingis, Edmund M.
Stevens, Airon
Stone, William O.
Story, Scott L.
Taplin, Henry F.

Thompson, Reed
Tressler, Westerly B.
Turner, Robert C.
Tuthill, Thomas U.
Vela-Santos, Leocadio

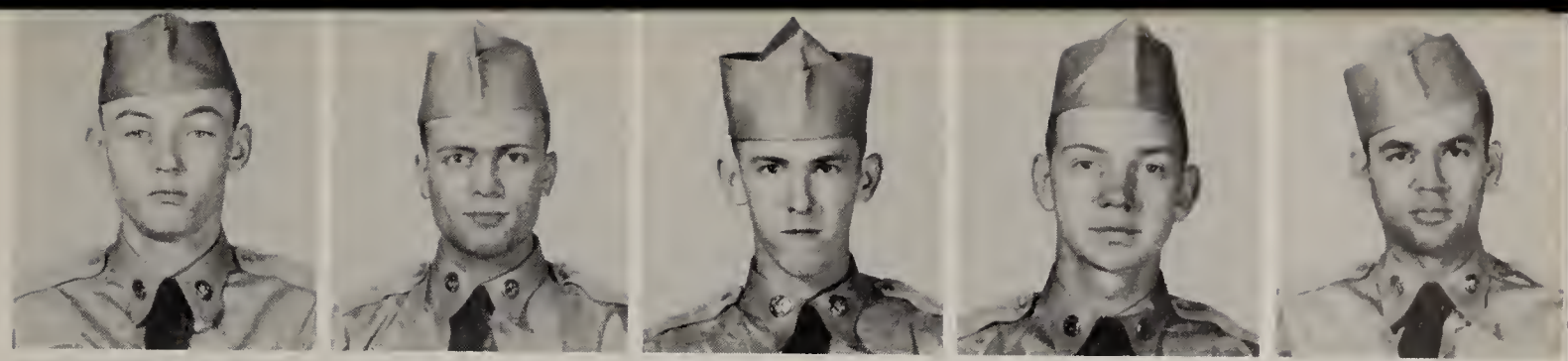

Wagner, George W.
Wellman, Robert L.
Wieber, Lawrence T.
Wielbruda, Frank J.
Williams, Benjamin

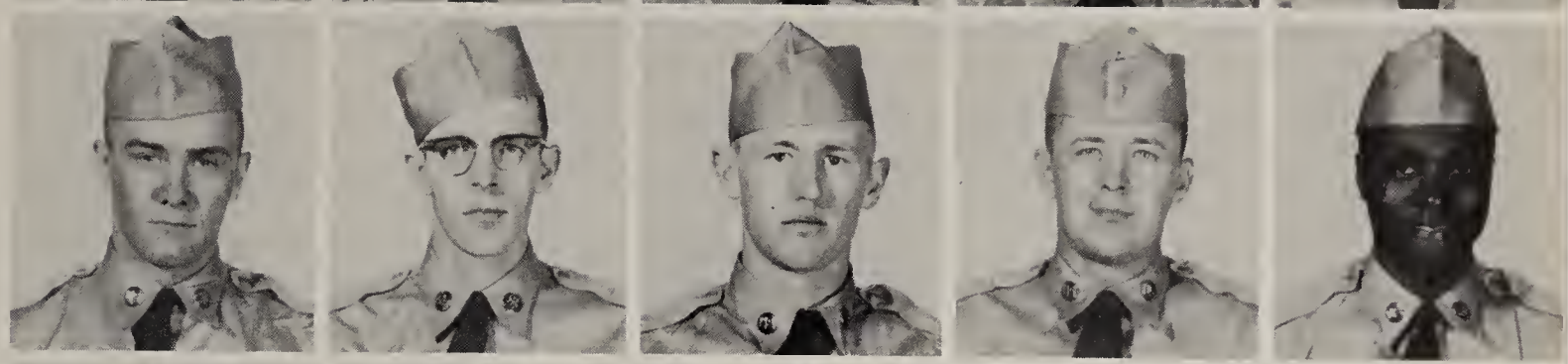

Williams, Larone
Williams, Landon H., Jr.
Williams, William R.
Wilson, Charles C.
Woodfin, John R.

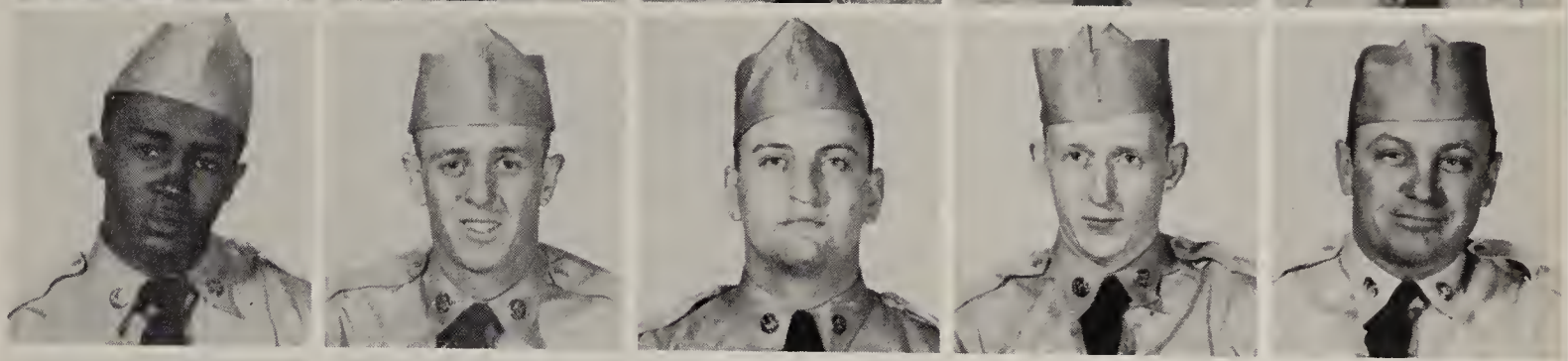

Woodson, James
Zaborski, Andrew A.
Zanoli, Angelo
Zimmerman, Raymond H.
Zizzo, Anthony G.

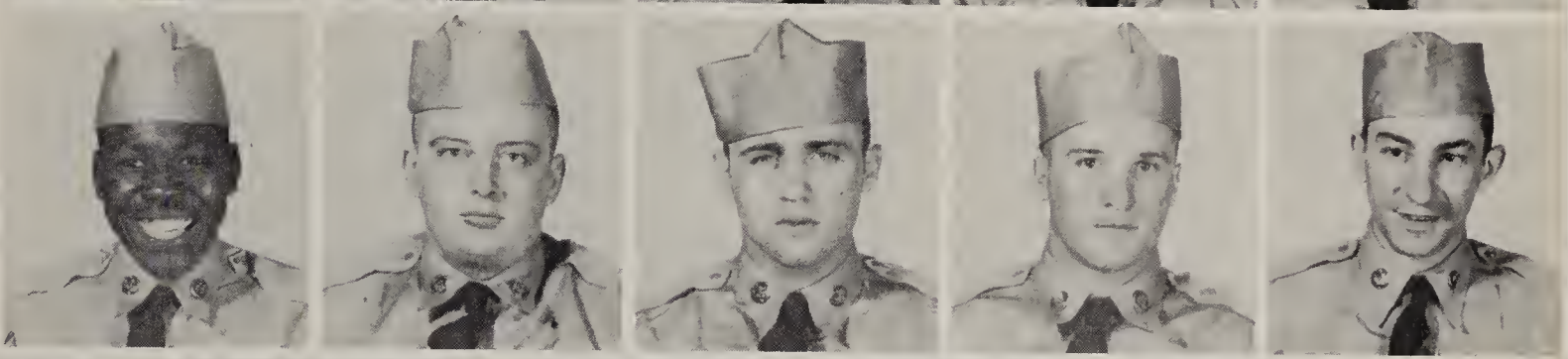

Dismounted Drill

U.S.ARMY

U.S.ARMY

Physical

Training

P. R. I.

Circle

Rifle Range

Bayonet

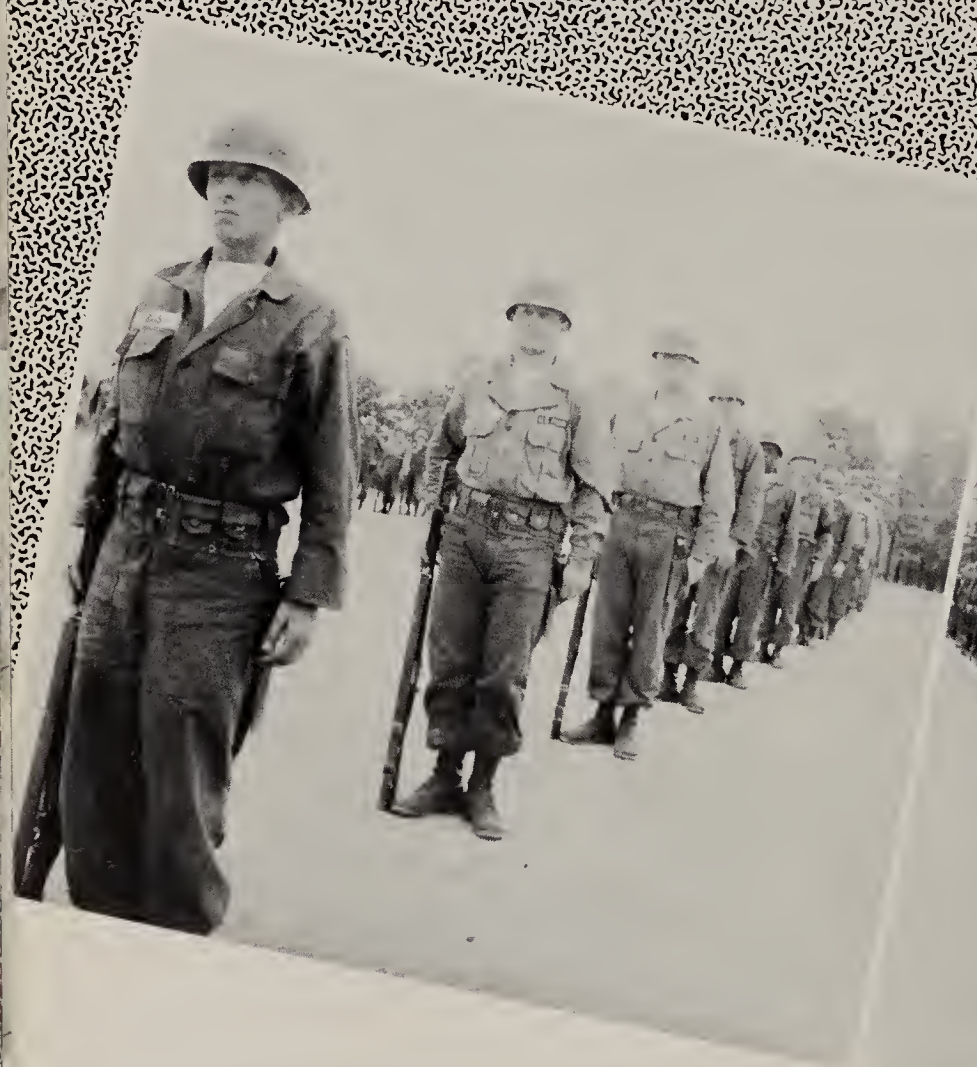

Training

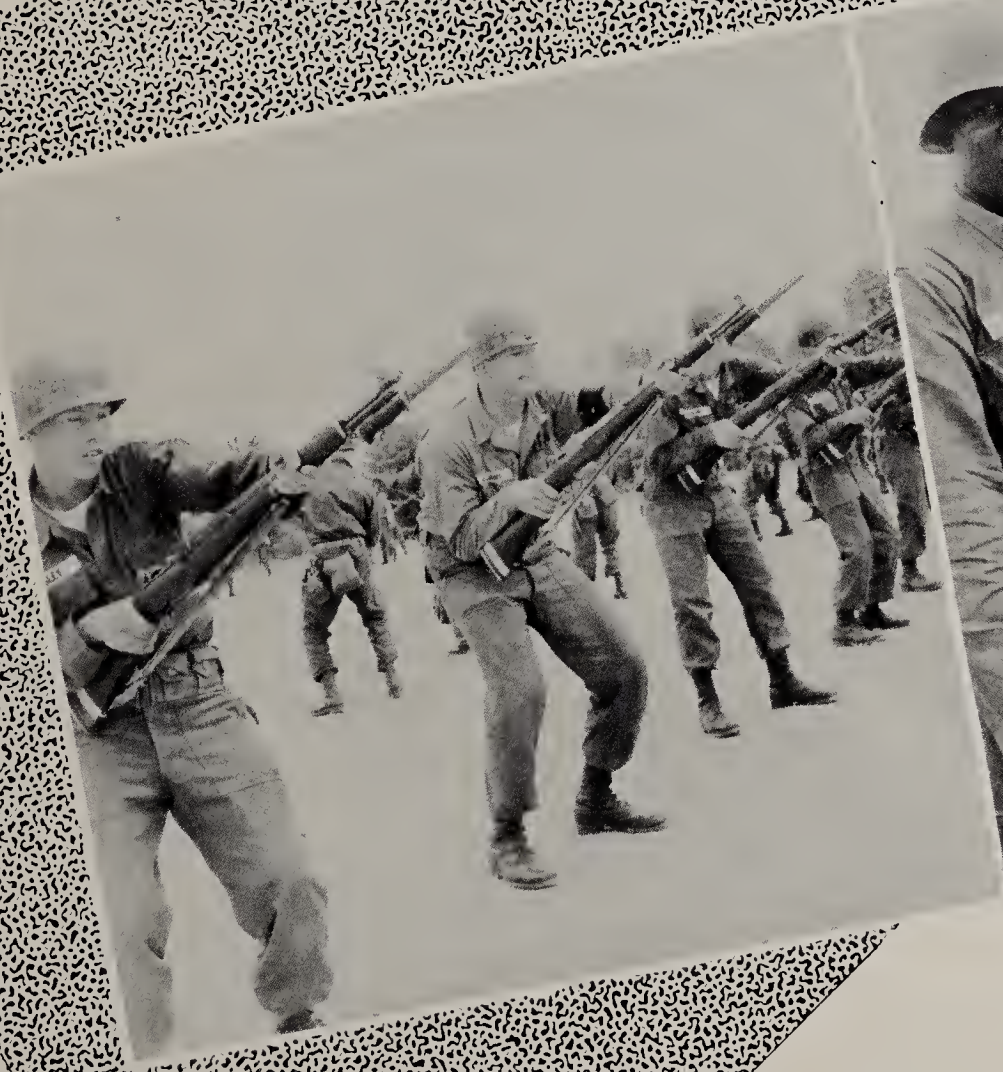

Confidence

Course

Hasty

Fortifications

Infiltration Course

Bivouac Area

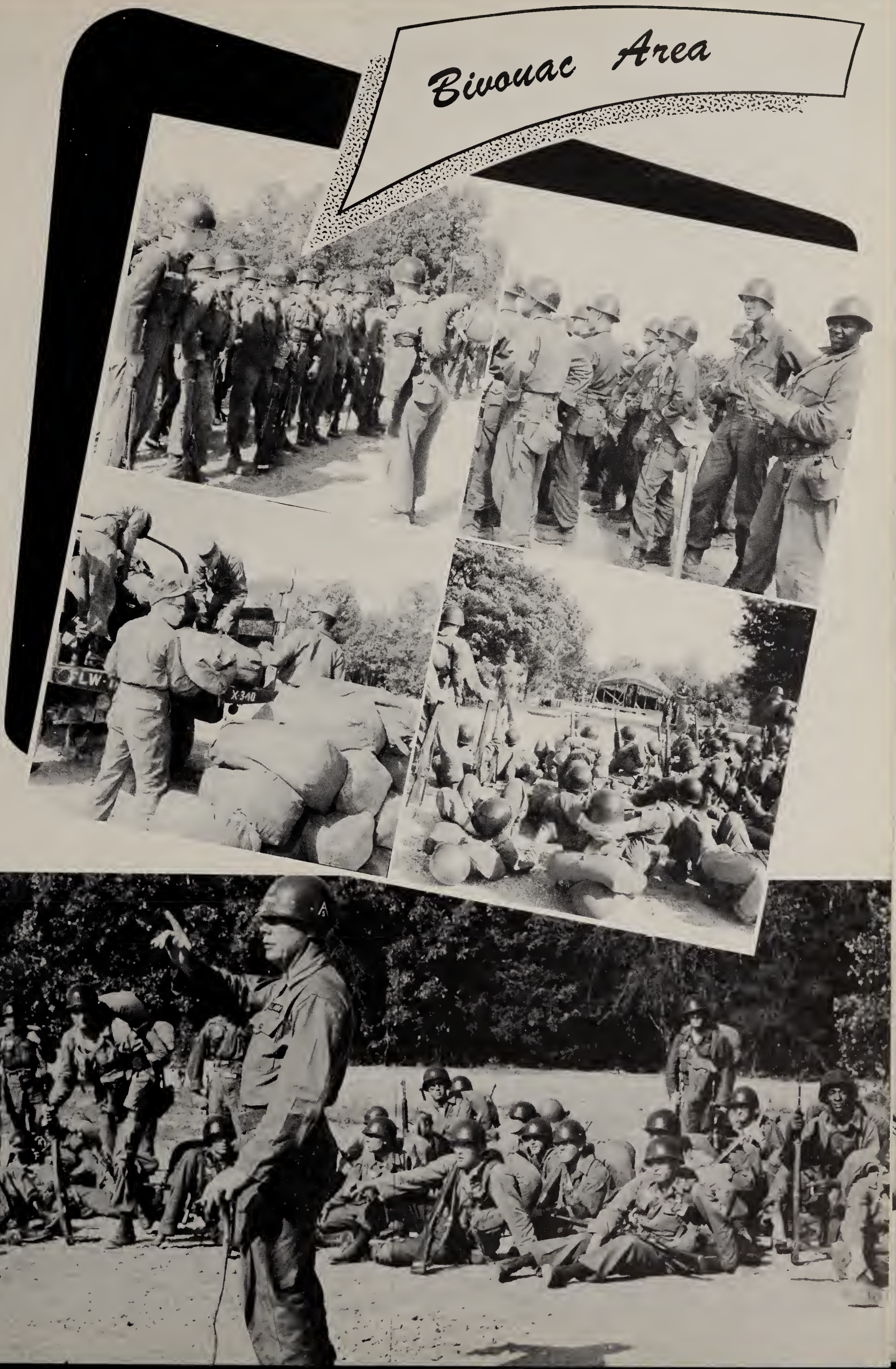

Chow on

the Range

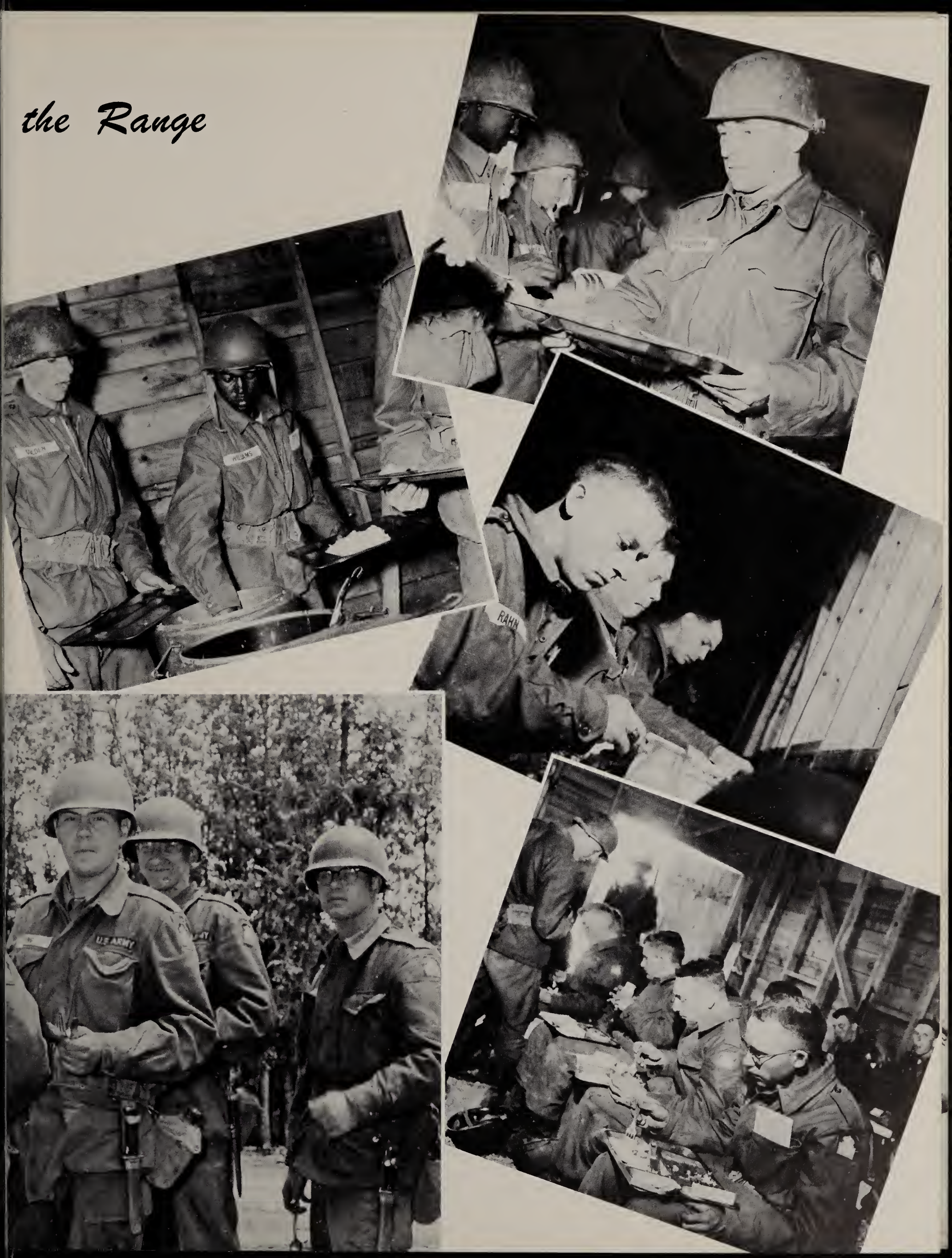

Company C Roster

Adams, Grover, 9207 Cameron, Detroit, Mich.
Austin, Jerry, 233 College S.E., Grand Rapids, Mich.
Ball, Robert L., Route 2, Waverly, Ohio
Bannach, Donald W., 1212 W. Burleigh, Milwaukee, Wis.
Beard, Norman E., RR 2, Arcanum, Ohio
Bernier, Lawrence A., 8802 Dexter Blvd., Detroit, Mich.
Bleicher, William L., 2801 S. Dort Hwy., Flint, Mich.
Boggs, Ralph L., Route 8, Chillicothe, Ohio
Booth, Donald W., 1600 Poyntz Ave., Manhattan, Kans.
Bottom, Edward D., 511 Sycamore, Valley Falls, Kans.
Bowers, Charles R., Jr., 914 Douglass St., Huntington, W. Va.
Burdelski, Joseph J., 521 N. Highview, W. Dearborn, Mich.
Caminiti, Samuel, Jr., 524 N. Ashland Ave., Chicago 22, Ill.
Campbell, Archie R., 740 Margaret St., Flint, Mich.
Casillas, Ramon A., 1309 Buena Vista, Trinidad, Colo.
Clark, James D., 1062 White, Lincoln Park, Mich.
Cohen, Gordon D., 915 Winona, Chicago, Ill.
Compton, Charles H., Route 3, Glasgow, Ky.
Cooper, Artie N., R.F.D. 1, Box 208, South Webster, Ohio
Cooper, John R., Humboldt, Nebraska
Copeland, Dorsey H., Union, Missouri
Dare, Herman P., Macon, Mississippi
Davis, Edwin L., North Ten Mile Dr., Jefferson City, Mo.
Deaton, Waber L., Barwick, Kentucky
Dehring, Louis D., 20942 Lennon, Harper Woods, Mich.
Deleruyelle, Pierre R., 16335 W. 12 Mile Rd., Royal Oak, Mich.
Donaldson, Ronald A., 5647 S. Laflin St., Chicago 36, Ill.
Doran, James M., 14814 Rutherford, Detroit 27, Mich.
Dorn, Richard L., 2253-1/2 Salt St., Saginaw, Mich.
Ferguson, William M., 1636 Hollywood, Grosse Pte., Mich.
Files, Jesse L., 1301 Flordia Ave., Flint 5, Mich.
Fisher, William E., 104 West Morgan, Kokomo, Ind.
Forbush, Henry D., 308 Ohds Ave., Lansing, Mich.
Franck, Kenneth E., RR 2, Box 215, Danville, Ind.
Freedheim, Sheldon M., 20295 Rutherford, Detroit, Mich.
Fuge, John H., Route 3, Mansfield, Mo.
Gamer, Ronald L., 4107 Maher Ave., Madison, Wis.
Geis, George T., 726 E. 125th St., Cleveland, Ohio
Gold, Harold, 2531 Pasadena, Detroit, Mich.
Golden, Charles T., New Salem, Ohio
Goodman, Bennie E., Route 3, Portageville, Mo.
Gould, John M. 835 Oakridge Dr., Jackson, Mich.
Graves, Robert L., 306 Dechman, Peoria, Ill.
Grib, James D., 6365 Sherry Ave., St. Louis 20, Mo.
Gruber, Frank, 6911 Superior Ave., Cleveland, Ohio
Harmon, Charles H., Cabool, Missouri
Hausser, Gerald A., 60 Union Ave., N.E. Grand Rapids, Mich.
Havener, Ferdinand E., RR 2, Gerald, Mo.
Holtmeyer, Raymond A., Iberia, Missouri
Hughes, Jeff E., 423 North Delaware, Mounds, Ill.
Inks, Frank E., Box 581, Fargo, No. Dak.
Jenkins, William O., 15130 Myrtle Ave., Harvey, Ill.
Johnson, David A., 702 35th St., South Bend, Ind.
Jones, Ernest, 4123 W. Warren, Detroit, Mich.
Keenan, Paul L., 824 Highland St., Buckeye Lake, Ohio
Kibby, Henry, 1649 Clements, Detroit, Mich.
King, Irvin J., 2733 Harry Lane, St. Louis 21, Mo.
Kingston, Willie J., 1128 South 4th St., Paducah, Ky.
Kitzhaber, Ronald W., Greenwood, Wisconsin
Koel, Gordon V., 715 Schribner St., Spooner, Wis.
Konoski, Dallas D., G-1446 W. Carpenter Rd., Flint 5, Mich.
Koopmeiners, Lavem H., RR 2, Freeport, Minn.
Kosinar, Andrew E., 4515 S. Komensky Ave., Chicago 32, Ill.
Kraus, Donald O., RR 3, Nokomis, Ill.
Kuhlman, Robert S., 2854 Mc Cord Rd., Toledo, Ohio
Kulis, Walter M., Jr., 4008 West Ave., Ashtabula, Ohio
La Paz, Gerard J., Rt. 4, Box 51, Pewaukee, Wis.
Larson, James H., 3359 Sixth St., Muskegon Hts., Mich.
Leake, Kenneth J., Perry, Missouri
Levy, Donald R., 426 S. Garfield, Denver, Colo.
Link, William M., 3473 Berea Rd., Cleveland, Ohio
Loesch, Clarence L., Route 3, Paynesville, Minn.
Long, Charles, Jr., 557 Armory Ave., Cincinnati 14, Ohio
Luce, David G., P.O. Box 2, Redgranite, Wis.
Madrigal, Luis G., 3411 Buttemut St., East Chicago, Ind.
Mallory, Ronald E., 222 N. Kildare, Chicago, Ill.
Manousopoulos, George H., 3343 Block Ave., East Chicago, Ind.
Martschenko, Micolas, 1845 W. Roscoe St., Chicago 13, Ill.
Matthews, Robert E., 912 Milwaukee Ave., S. Milwaukee, Wis.
Mc Cloud, Jimmie E., 4338 Cottage Grove, Chicago 15, Ill.
Mc Daniel, Paul H., General Delivery, Eldon, Mo.
Merritt, Robert A., 7365 E. Frumin Ct., Garden City, Mich.
Messersmith, William G., 1314 W. Main St., Midland, Mich.
Moore, Melvin E., 3001 Poplar St., Cairo, Ill.
Nattenheimer, Carl, 15887 Carlisle, Detroit 5, Mich.
Neil, Harold J., 5144 Collingwood, Detroit 4, Mich.
Ousley, Jessie C., Hippo, Kentucky
Owens, James L., 417 East Main, Brownsburg, Ind.
Owens, Joseph A., 713 S. Addison Ave., Lexington, Ky.
Parnell, Michael J., 1713 Davison Rd., Flint, Mich.
Parr, William M., 911 North Wilson, Royal Oak, Mich.
Petzold, Rudy H., Rt. 2, Box 125, Vassar, Mich.
Poschke, Irwin L., RR 1, Bridgman, Mich.
Prentice, Charles R., 62 E. High St., Painesville. Ohio
Rahn, Howard V., Rt. 3, 3430 Two Mile Rd., Bay City, Mich.
Rauth, Robert W., 4429 Field, Detroit 12, Mich.
Reiser, Robert F., Box 70, Mount Hope, Wis.
Richards, James W., 308 Sanders St., Indianapolis, Ind.
Riley, Richard L., 17 N. Summit St., Dayton, Ohio
Ritchie, David P., Long Lake, Wisconsin
Rockfeller, Henry L., 12425 N. Saginaw Rd., Clio, Mich.
Ross, Bennie, 2143 S. Archer Ave., Chicago, Ill.
Rudick, Stanley C., 7330 N. Winchester, Chicago, Ill.
Ruehlow, Merle H., Loganville, Wisconsin
Sartin, George E., RFD 1, Clinton, Mo.
Schwieterman, Erwin O., RR 6, Celina, Ohio
Shafer, David F., 2745 S. Tindall St., Indianapolis, Ind.
Smith, Gerald I., 19957 Staubin, Detroit 34, Mich.
Smith, James C., 1205 Oakland Ave., Akron 10, Ohio
Smith, Larry E., Rt. 2, Union, Missouri
Snedaker, Marshall G., 1503 Hickory St., Waukegan, Ill.
Sosinski, Evan T., 3316 N. Ozark, Chicago 34, Ill.
Soto, Florencio, Jr., 120 Lee St., Gary, Ind.
Spingola, Peter, 710 E. Clybourn, Milwaukee, Wis.
Spradling, Roy J., 840 Johnson St., Akron, Ohio
Stabingis, Edmund M., 1129 Front Ave., N.W., Grand Rapids, Mich.
Stevens, Airon, 4737 N. Damen, Chicago 25, Ill.
Stone, William O., Route 4, Allegan, Mich.
Story, Scott L., Rt. 2, Box 219, Chidester, Ark.
Taplin, Henry F., 3055 Van Dyke St., Detroit 14, Mich.
Thompson, Reed, 3619 N. Southport, Chicago, Ill.
Tressler, Westerly B., 35431 Glover St., Wayne, Mich.
Turner, Robert C., RR 1, Rockport, Ind.
Tuthill, Thomas U., Route 1, Concord, Mich.
Vela-Santos, Leocadio, Ave. Matamoros #609, Nuevo Laredo, Tam., Mex
Wagner, George W., 2590 Seegar Ave., Cincinnati 25, Ohio
Wellman, Robert L., P.O. Box 115, Casnovia, Mich.
Wieber, Lawrence T., Route 1, Richmond, Minn.
Wielbruda, Frank J., 413 E. Dewey, Youngstown, Ohio
Williams, Benjamin, 3587 Harrison St., Inkster, Mich.
Williams, Larone, 1228 S. Spaulding Ave., Chicago, Ill.
Williams, Landon H., Jr., Wentzville, Missouri
Williams, William R., 6132 Mc Millan, Detroit 9, Mich.
Wilson, Charles C., 3243 Missouri, St. Louis 18, Mo.
Woodfin, John R., 2824 Illinois, Topeka, Kans.
Woodson, James, 2311 Biddle St., St. Louis, Mo.
Zaborski, Andrew A., 4466 S. Lawler Dr., Cudahy, Wis.
Zanoli, Angelo, Box 56, Westland, Pa.
Zimmerman, Raymond H., R.D. 3, Medina, Ohio
Zizzo, Anthony G., 1326 N. Bell Ave., Chicago, Ill.

Company D
10th
Training Battalion

M/SGT. FRANK LUDWICK
First Sergeant

SFC. FLOYD BUELL
1st Platoon Sergeant

CAPT. LYNDALL J. HUFF
Company Commander

2ND LT. CARL E. HALSTEAD
Executive Officer

SFC. THEODORE DORN
2nd Platoon Sergeant

SFC. FREDERICK COFFEY
3rd Platoon Sergeant

SFC. BERNARD REYNOLDS
Mess Sergeant

SFC. JAMES T. MURPHY
Supply

SGT. JACK WILLIAMS
Ass't. Platoon Sergeant

SP-3 FELIX SCOTT
Company Clerk

Agosta, James
Aguirre, George L.
Ahlers, Kenneth L.
Albertin, Leopold
Arnold, Benjamin H., Jr.

Arseneau, Donald J.
Ballard, Robert C.
Barr, Raymond W.
Batson, Ronald E.
Battaglia, Joseph J.

Beaver, Donald R.
Beck, Harold L.
Bennington, Elbert J.
Bond, Bobbie C.
Brandt, Robert R.

Brewster, Robert E.
Brittingham, Jimmy R.
Brondyk, Jack
Brown, Michael J.
Bryant, Bobbie L.

Bush, Lewis T.
Canham, Ronald A.
Carr, Earl L.
Carr, Ronald G.
Chock, James G. G.

Coleman, Clarence W.
Combs, Leland R.
Cook, Richard D.
Cothern, Randal B.
Curley, Joseph A., Jr.

Cutshaw, Eugene K.
Dailey, Thomas L.
Dallman, Bernard D.
Davidson, James D.
Davis, Larry D.

Deatrick, Ronald P.
DeCamp, Jackie D.
DeVon, James E.
DeVries, Ronald J.
Duncan, James N., Jr.

Dunigan, C. H.
East, Ernest H.
Edwards, Donald R.
Fadness, James M.
Fausnaugh, James R.

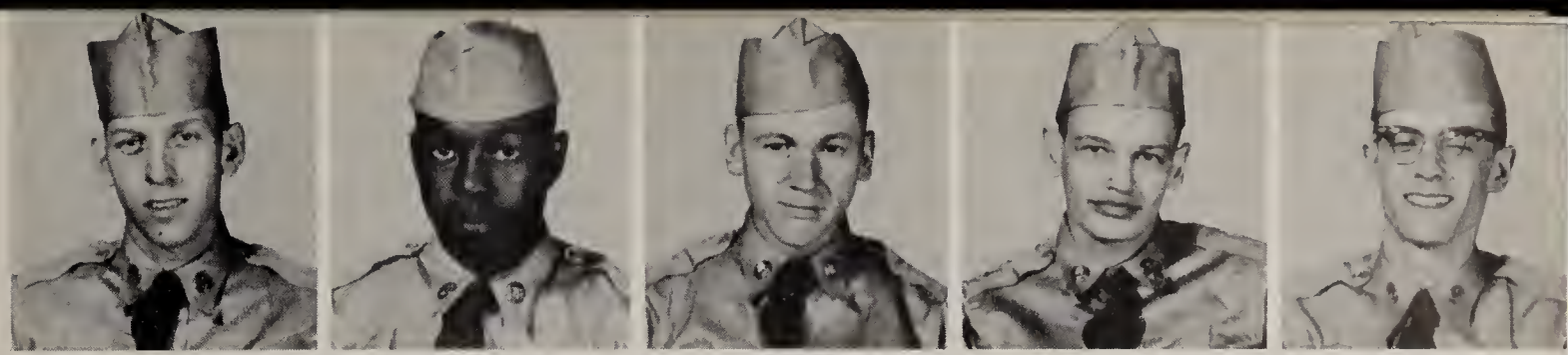

Feiner, Francis F.
Fisher, Donald G.
Fisk, Clinton B.
Flannery, Robert L.
Floeckher, Donald B.

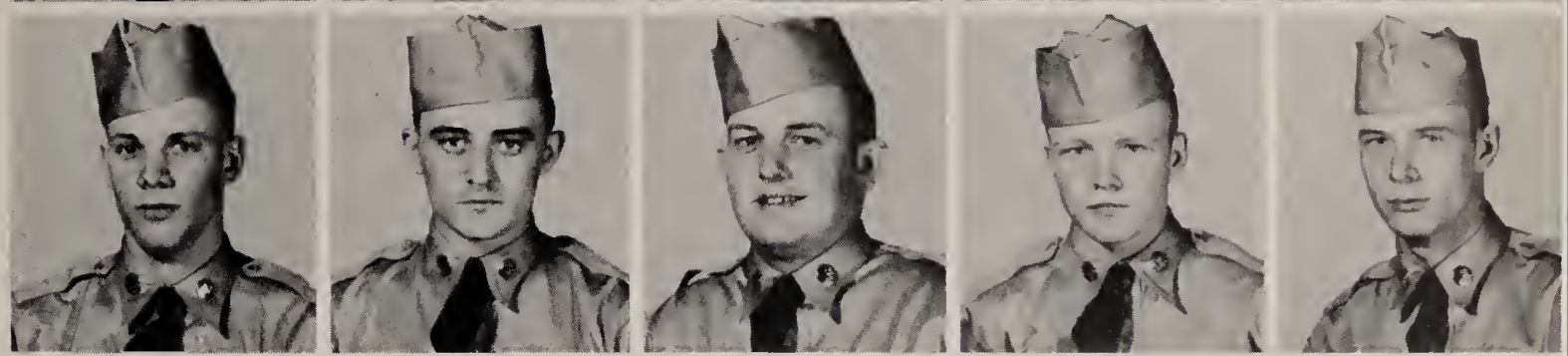

Garmon, Donald W.
Gerber, Larry D.
Gerber, Theodore E.
Gibson, Robert L.
Girsdansky, Michael B.

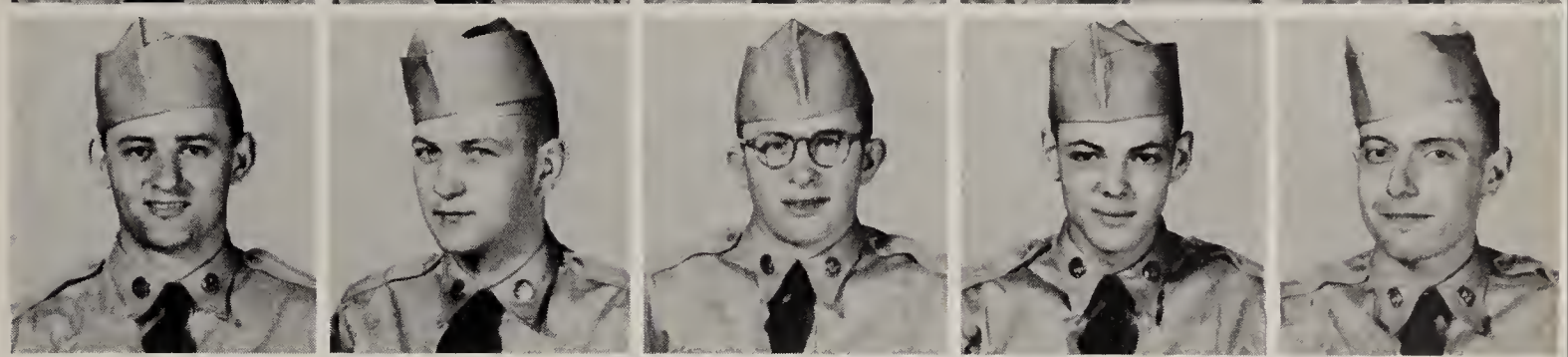

Gottwald, Leo N.
Gould, Richard A.
Gray, Billy J.
Griffith, David E.
Grizzard, Cleophus

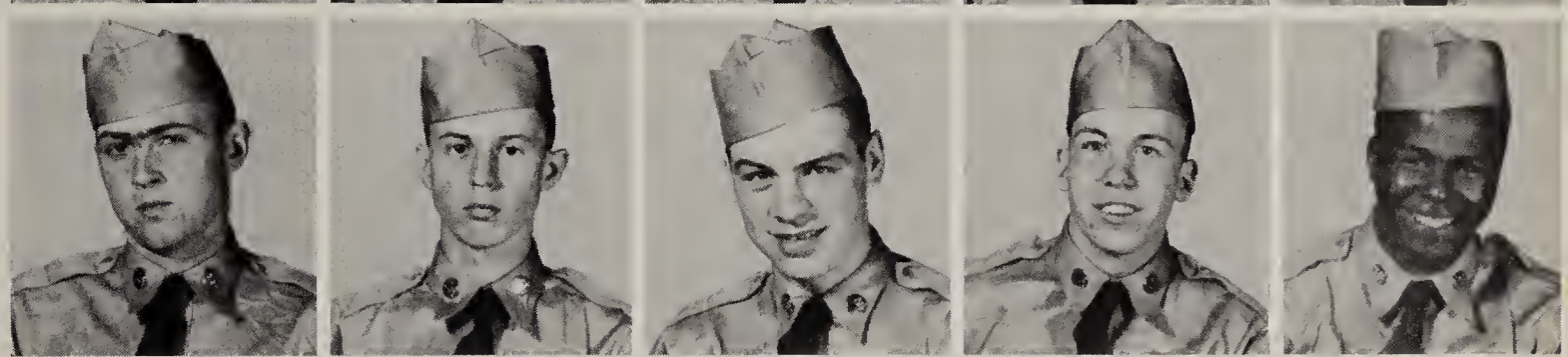

Groth, Donald L.
Hamlin, Edward J.
Harrawood, Billy G.
Harris, James A.
Hastings, William J.

Hathaway, Cecil C.
Haughey, John J.
Hayes, Edward F.
Hedger, Jon P.
Hill, Thomas M.

Holgers, Alan M.
Horton, Joel E.
Johnson, Ronald C.
Kapsalis, Thomas
Kempf, William C.

Kennedy, William J.
Kranzbiller, Frank G.
Kratzert, Russell P.
Lane, Calvin G.
Lindemuth, Wayne F.

Louzader, William E.
Lynn, James E.
Mann, Richard L.
Martin, Gerald J.
Mc Pherson, Benny G.

Meister, Harlan M.
Messer, Richard A.
Mitchell, Freddie F.
Moden, Willis J.
Monroe, Vernon U. G.

Moore, Donald
Mumme, Elmer J.
Navarro, Gildardo
Neal, Phillip
Nettles, Donald L.

Newsome, Jeff E.
Newton, William J.
Nichol, Donald M.
Nightlinger, Gerald T.
Nunley, James R.

Padgett, Lonny D.
Padilla, Andalecio
Pann, Henry G.
Payne, Donald G.
Planz, William P.

Preston, Ronald J.
Purnell, James O., Jr.
Reinke, Emil G.
Riggs, Herbert W., Jr.
Ring, John D.

Robertson, Bruce L.
Rodriguez, William
Rosenthal, Leslie
Running, John R.
Salentine, Harold A.

Salins, Arthur E.
Schlink, Jerome W.
Sellgren, James A.
Serwin, Robert C.
Sharp, David E.

Shelton, Edward A.
Shelton, Gene R.
Sigrist, Ronald W.
Smith, Johnnie
Smosna, Rudolph C.

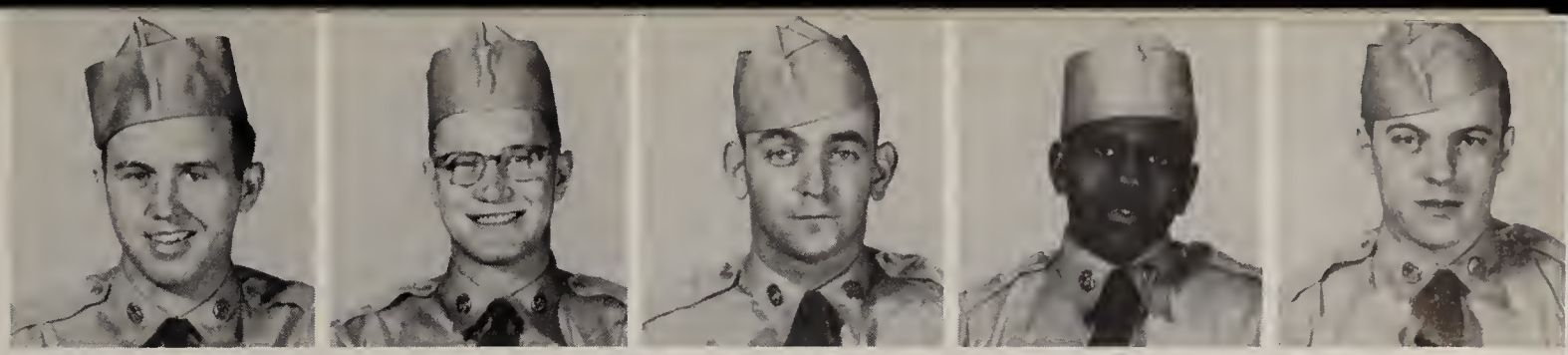

Starner, Russell L.
Starr, Odell F. J.
Steyer, John P.
Stocki, Patrick T.
Swanson, Robert E.

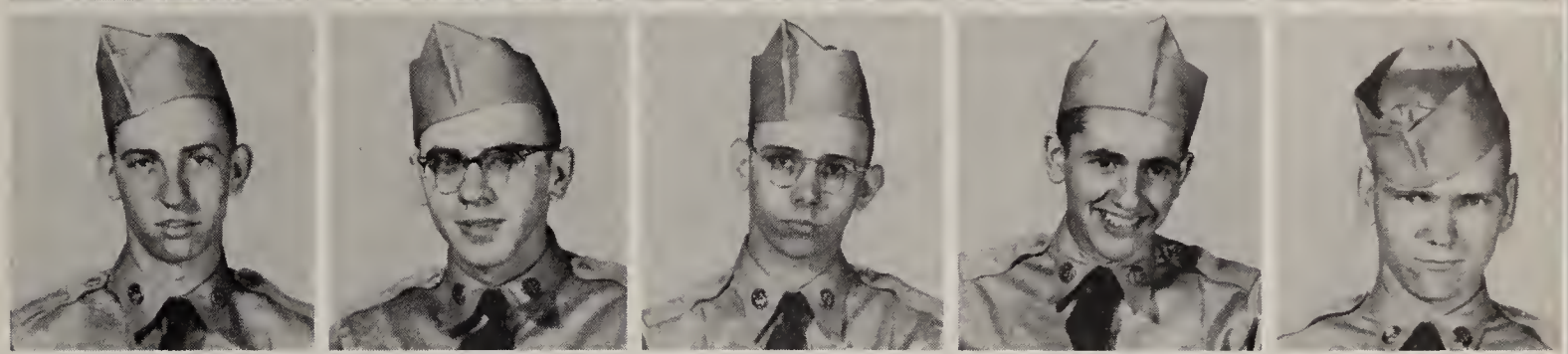

Taylor, George W.
Trador, Larry G.
Turley, Donald R.
Valenti, Nick J.
Vander Jagt, Donald J.

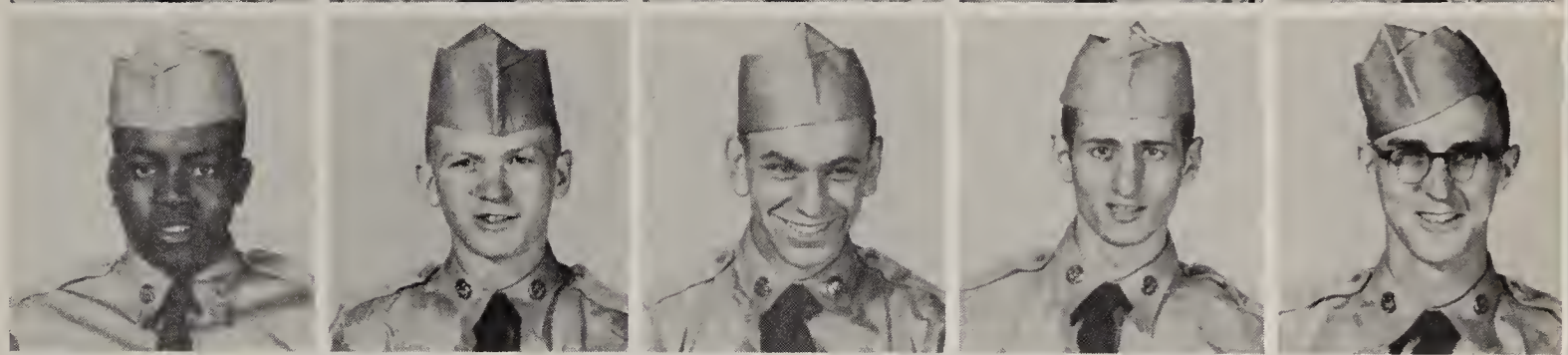

Vogt, John V.
Waldrop, Charles W.
Walker, Joshua
Washington, Henry
Watson, Charles

Whitaker, James G.
Wood, Allen D.

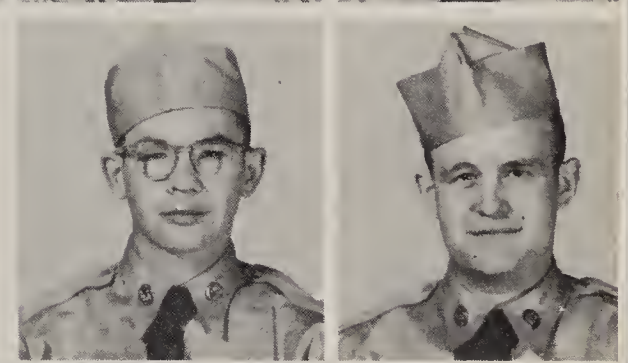

Dismounted Drill

Physical

Training

Marching

P. R. I.

Circle

Rifle Range

Hasty Fortifications

Outdoor Class

Bayonet Assault

Bivouac

Area

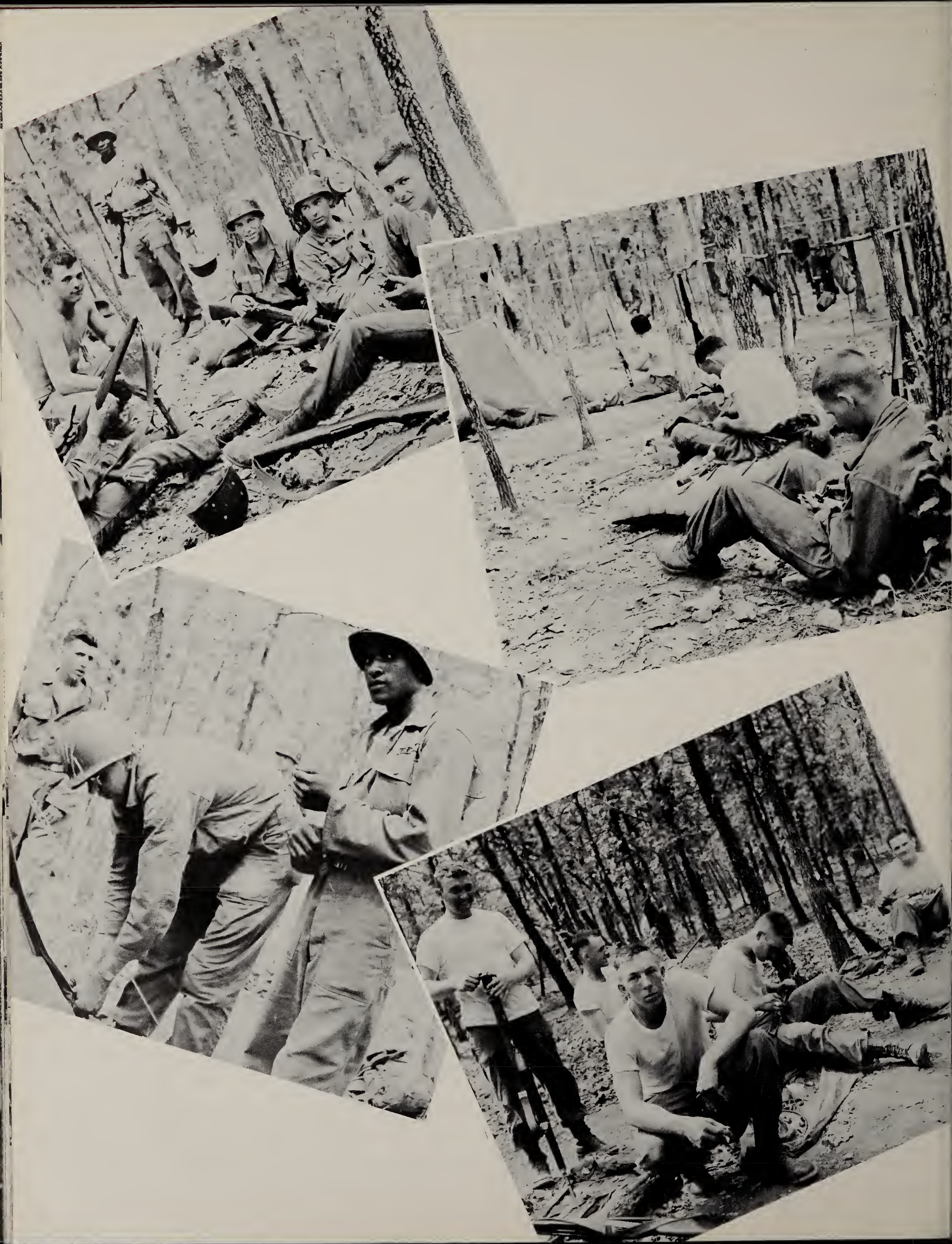

Company D Roster

Agosta, James, 917 N. Sacramento, Chicago, Ill.
Aguirre, George L., 772 Avon St., Akron 10, Ohio
Ahlers, Kenneth L., 301 S. Vine St., Freeburg, Ill.
Albertin, Leopold, 3021 N. 79th Ave., Elmwood Pk. 35, Ill.
Arnold, Benjamin H., Jr., RR 2, Flemingsburg, Ky.
Arseneau, Donald J., 1877 N. Getty, Muskegon, Mich.
Ballard, Robert C., 508 S. Centerville, Sturgis, Mich.
Barr, Raymond W., Carsonville, Michigan
Batson, Ronald E., Box 122, Bridgman, Mich.
Battaglia, Joseph J., 1758 W. Ohio St., Chicago 22, Ill.
Beaver, Donald R., 15892 Rosemont, Detroit 23, Mich.
Beck, Harold L., RR 4, Davenport, Iowa
Bennington, Elbert J., Manchester, Ohio
Bond, Bobbie C., Route 3, Chaffee, Missouri
Brandt, Robert R., 36 Woodward Lane S.E., Grand Rapids 6, Mich.
Brewster, Robert E., 5714 Lincoln, Detroit 8, Mich.
Brittingham, Jimmy R., Route 1, Risk, Missouri
Brondyk, Jack, 2741 Rockwood Ct. S.W., Grand Rapids, Mich.
Brown, Michael J., Rt. 3, Walnut Creek Pike, Circleville, Ohio
Bryant, Bobbie L., 122 N. Railroad St., Box 88, Earlington, Ky.
Bush, Lewis T., 12 Whittier St., Battle Creek, Mich.
Canham, Ronald A., 2407 Springfield, Chicago 47, Ill.
Carr, Earl L., 3682 East 149th St., Cleveland 20, Ohio
Carr, Ronald G., 701 W. MacArthur, Bloomington, Ill.
Chock, James G. G., 47-101 Kam Highway, Kaneohe, Oahu, T.H.
Coleman, Clarence W., 4315 S. Vernon, Chicago, Ill.
Combs, Leland R., 1549 Montgomery Ave., Springfield, Ohio
Cook, Richard D., 26 W. Fayette St., Hillsdale, Mich.
Cothern, Randal B., 432 Hozack St., Columbus, Ohio
Curley, Joseph A., Jr., 2114 Beech St., Terre Haute, Ind.
Cutshaw, Eugene K., 421 10th St. N.E., Massillon, Ohio
Dailey, Thomas L., 1205 Woodland Ave., S.E., Massillon, Ohio
Dallman, Bernard D., 1114 N. Marshall St., Milwaukee, Wis.
Davidson, James D., 1702 Spring St., Jeffersonville, Ind.
Davis, Larry D., RR 2, Box 33-A, North Liberty, Ind.
Deatrick, Ronald P., 121 W. Carter Ave., Clerksville, Ind.
DeCamp, Jackie D., 1218-1/2 Douglas Ave., Kalamazoo, Mich.
DeVon, James E., 2259 Myrtle Ave., South Bend, Ind.
DeVries, Ronald J., 2185 Newport S.W., Grand Rapids, Mich.
Duncan, James N., Jr., 20461 Mendota, Detroit 21, Mich.
Dunigan, C. H., Route 6, Benton, Kentucky
East, Ernest H., 2119-A Spruce St., St. Louis, Mo.
Edwards, Donald R., Route 1, Bradner, Ohio
Fadness, James M., 4205 Winnequah Rd., Madison, Wis.
Fausnaugh, James R., 117 W. High St., Circleville, Ohio
Feiner, Francis F., 9011 S. Meade Ave., Oak Lawn, Ill.
Fisher, Donald G., 4812 Eldo St., Willoughby, Ohio
Fisk, Clinton B., 13990 Sheridan, Manchester, Mich.
Flannery, Robert L., Whitewater, Missouri
Floeckher, Donald B., 1851 W. 108th Pl., Chicago 43, Ill.
Garmon, Donald W., Onsted, Michigan
Gerber, Larry D., Box 4, Dundee, Ohio
Gerber, Theodore E., RR 2, Verona, Wis.
Gibson, Robert L., Koffee Kup Kafe, Seneca, Ill.
Girsdansky, Michael B., 1460 East 57th St., Chicago 37, Ill.
Gottwald, Leo N., Regal, Minnesota
Gould, Richard A., 203 35th St., Huntington, W. Va.
Gray, Billy J., 9025 Huston Ave., Chicago, Ill.
Griffith, David E., 609 Isabella St., Newport, Ky.
Grizzard, Cleophus, 913 Keller, Apt. L., Evansville, Ind.
Groth, Donald L., 802 Weed, Shawano, Wis.
Hamlin, Edward J., 5596 N. River Rd., Marine City, Mich.
Harrawood, Billy G., 800 S. Church St., Belleville, Ill.
Harris, James A., 537 Shirley Dr., Jackson, Mich.
Hastings, William J., 1737 W. Julian St., Chicago, Ill.
Hathaway, Cecil C., 1815 Elsmere Ave., Dayton, Ohio
Haughey, John J., 4214 N. California Ave., Chicago, Ill.
Hayes, Edward F., 1122 W. Garfield Blvd., Chicago, Ill.
Hedger, Jon P., 4661 Lincoln, Chicago, Ill.
Hill, Thomas M., 6720 W. Dartmoor, Birmingham, Mich.
Holgers, Alan M., Box 510, Montreal, Wis.
Horton, Joel E., 1364 E. 49th St., Chicago, Ill.
Johnson, Ronald C., 6162 S. Indiana Ave., Chicago, Ill.
Kapsalis, Thomas, 7931 Evans Ave., Chicago 19, Ill.
Kempf, William C., RR 1, Hull, Illinois
Kennedy, William J., 511 W. 45th Pl., Chicago 9, Ill.
Kranzbiller, Frank G., 4837 North 52nd St., Milwaukee, Wis.
Kratzert, Russell P., 5053 N. Mobile, Chicago, Ill.
Lane, Calvin G., 1508 South 15th St., Niles, Mich.
Lindemuth, Wayne F., 120 Locust St., Greenville, Ohio
Louzader, William E., 3905-A Botanical, St. Louis 10, Mo.
Lynn, James E., 6321 24th Ave., Kenosha, Wis.
Mann, Richard L., 3241 N. Overhill, Chicago, Ill.
Martin, Gerald J., 7416 DeSoto, Detroit, Mich.
McPherson, Benny G., Route 2, Parkersburg, W. Va.
Meister, Harlan M., Spring Green, Wisconsin
Messer, Richard A., 106 E. Main St., Mt. Morris, Ill.
Mitchell, Freddie F., Rt. 5, Box 91, Mountain Grove, Mo.
Moden, Willis J., 305 Maze St., Ridgeview, Davenport, Iowa
Monroe, Vernon U. G. 2116 Pine St., Eldorado, Ill.
Moore, Donald, Route 1, Grayson, Ky.
Mumme, Elmer J., RR 2, Mascoutah, Ill, Fayeyyeville, Ill.
Navarro, Gildardo, Sur. 119 #732, Col. 201, Mexico City, Mex.
Neal, Phillip, 641 South 14th Ave., Maywood, Ill.
Nettles, Donald L., Box 198, Bancroft, Mich.
Newsome, Jeff E., Yatsville, Kentucky
Newton, William J., 21 Park Ave., Elsmere, Ky.
Nichol, Donald M., 5520 State Rd., North Street, Mich.
Nightlinger, Gerald T., Route 3, Midland, Mich.
Nunley, James R., RFD 2, Louisville, Ohio
Padgett, Lonny D., 20 Oakwood Ave., Danville, Ill.
Padilla, Andalecio, Box 105, Lafayette, Colo.
Pann, Henry G., RR 2, Beloit, Wis.
Payne, Donald G., 5461 Kingston, Dearborn, Mich.
Planz, William P., 2454 N. Mason Ave., Chicago, Ill.
Preston, Ronald J., Horse Creek, Wyo.
Purnell, James O., Jr., 617 South 11th Ave., Maywood, Ill.
Reinke, Emil G., E. Kindy Rd., Rt. 1, Port Hope, Mich.
Riggs, Herbert W., Jr., 6942 S. Dante Ave., Chicago, Ill.
Ring, John D., Box 94, Plain, Wis.
Robertson, Bruce L., 1500 W. Madison, Kokomo, Ind.
Rodriguez, William, 122 W. Superior St., Chicago 10, Ill.
Rosenthal, Leslie, 6156 N. St. Louis, Chicago, Ill.
Running, John R., 2621 Gunnison St., Chicago 25, Ill.
Salentine, Harold A., Rt. 6, Box 186, Waukesha, Wis.
Salins, Arthur E., 1263 W. Pratt Blvd., Chicago 26, Ill.
Schlink, Jerome W., 630 Wisner St., Park Ridge, Ill.
Sellgren, James A., 19161 Bretton Dr., Detroit 23, Mich.
Serwin, Robert C., 6725 W. Arthur St., West Allis 14, Wis.
Sharp, David E., RR 1, Box 709, Anderson, Ind.
Shelton, Edward A., 215 Illinois St., Pittsfield, Ill.
Shelton, Gene R., RR 1, D vis, Ill.
Sigrist, Ronald W., 9728 Merton Ave., Oak Lawn, Ill.
Smith, Johnnie, 3210 Poplar, Cairo, Ill.
Smosna, Rudolph C., 3343 N. Ozanam, Chicago, Ill.
Starner, Russell L., R.F.D. 1, New Lexington, Ohio
Starr, Odell F. J., RFD 1, Milford Center, Ohio
Steyer, John P., R.D. 1, Columbia Station, Ohio
Stocki, Patrick T., 3210 Roosevelt Rd., Kenosha, Wis.
Swanson, Robert E., 4318 5th Ave., Rock Island, Ill.
Taylor, George W., 5644 Calumet, Chicago 37, Ill.
Trador, Larry G., 2621 Wilson St., Huntington, W. Va.
Turley, Donald R., 1828 South 14th, Springfield, Ill.
Valenti, Nick J., 6406 Pelham Dr., Parma, Ohio
Vander Jagt, Donald J., 1659 Wendler, S.W., Grand Rapids, Mich.
Vogt, John V., 4340 Cottage Park, White Bear Lake, Minn.
Waldrop, Charles W., 3677 Isolda Ave., St. Ann 21, Mo.
Walker, Joshua, 4319 3rd Ave., East St. Louis, Ill.
Washington, Henry, 1014 J St. Pratt City, Birmingham 8, Ala.
Watson, Charles, 1631 Pallister St., Detroit 6, Mich.
Whitaker, James G., P.O. Box 106, Decatur, Ind.
Wood, Allen D., 34467 Glen St., Wayne, Mich.

Graduation

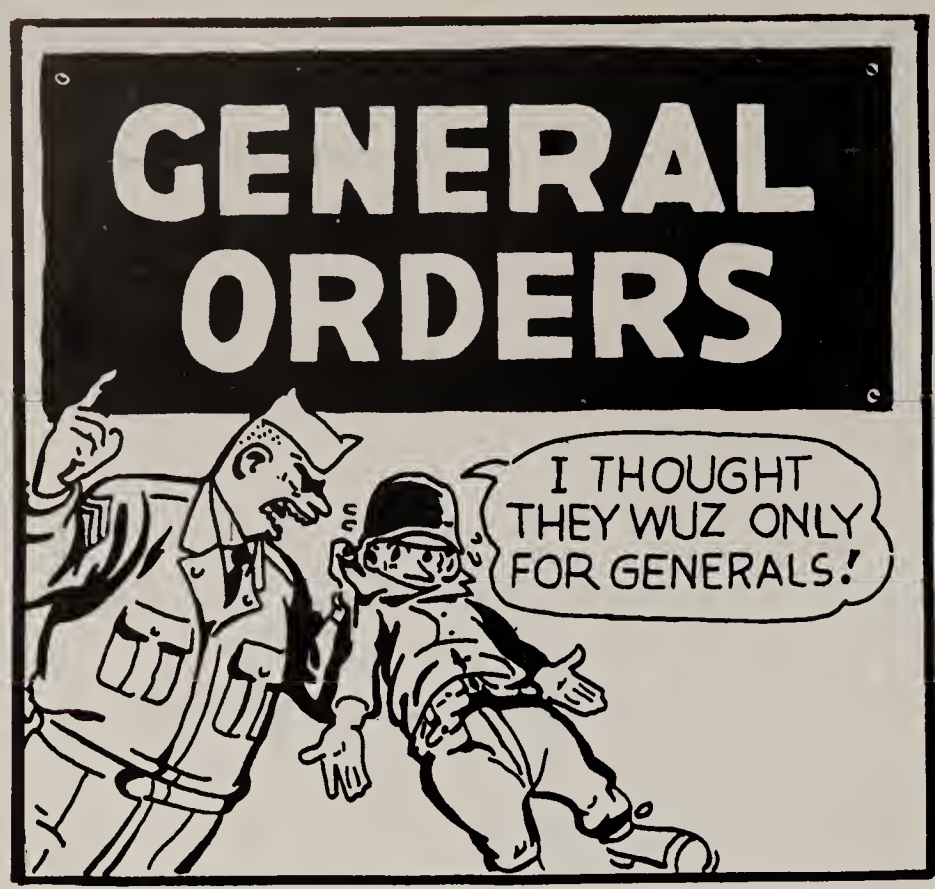
GENERAL ORDERS
I THOUGHT THEY WUZ ONLY FOR GENERALS!

1
POST #2
TO TAKE CHARGE OF THIS POST AND ALL GOVERNMENT PROPERTY IN VIEW.

4
YIPE!
YIPE!
YIPE!
TO REPEAT ALL CALLS FROM POSTS MORE DISTANT FROM THE GUARDHOUSE THAN MY OWN

5
TO QUIT MY POST ONLY WHEN PROPERLY RELIEVED.

8
CORPORAL OF THE GUARD!!
TO GIVE THE ALARM IN CASE OF FIRE OR DISORDER.

9
CORPORAL OF THE GUARD!!
TO CALL THE CORPORAL OF THE GUARD IN ANY CASE NOT COVERED BY INSTRUCTIONS

TO WALK MY POST IN A MILITARY MANNER KEEPING ALWAYS ON THE ALERT AND OBSERVING EVERYTHING THAT TAKES PLACE WITHIN SIGHT OR HEARING.

TO REPORT ALL VIOLATIONS OF ORDERS I AM INSTRUCTED TO ENFORCE.

TO RECEIVE, OBEY, AND PASS ON TO THE SENTINEL WHO RELIEVES ME, ALL ORDERS FROM THE COMMANDING OFFICER, OFFICER OF THE DAY, AND OFFICERS AND NON-COMMISSIONED OFFICERS OF THE GUARD ONLY.

TO TALK TO NO ONE EXCEPT IN THE LINE OF DUTY.

TO SALUTE ALL OFFICERS AND ALL COLORS AND STANDARDS NOT CASED.

TO BE ESPECIALLY WATCHFUL AT NIGHT AND DURING THE TIME FOR CHALLENGING, TO CHALLENGE ALL PERSONS ON OR NEAR MY POST, AND TO ALLOW NO ONE TO PASS WITHOUT PROPERTY AUTHORITY.

Snapshots

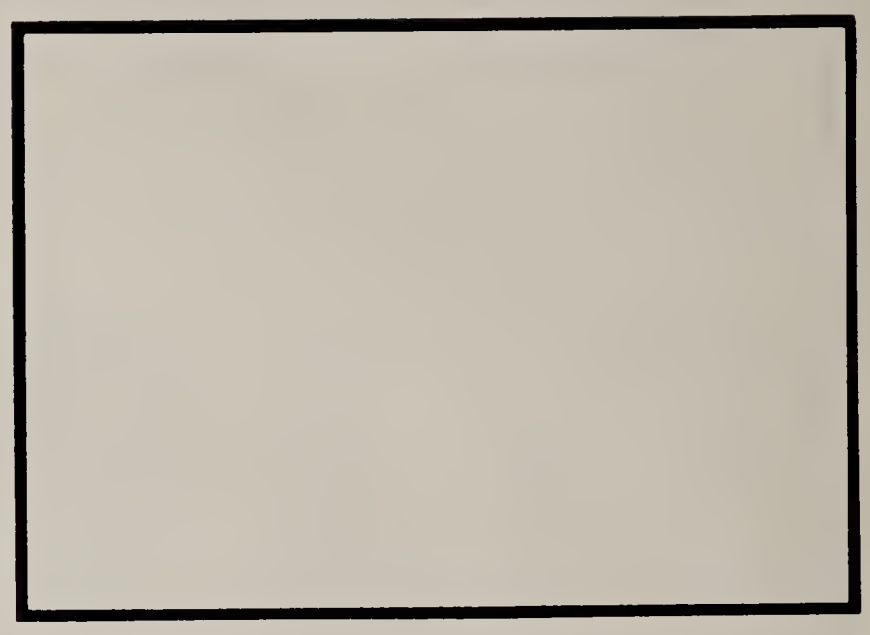

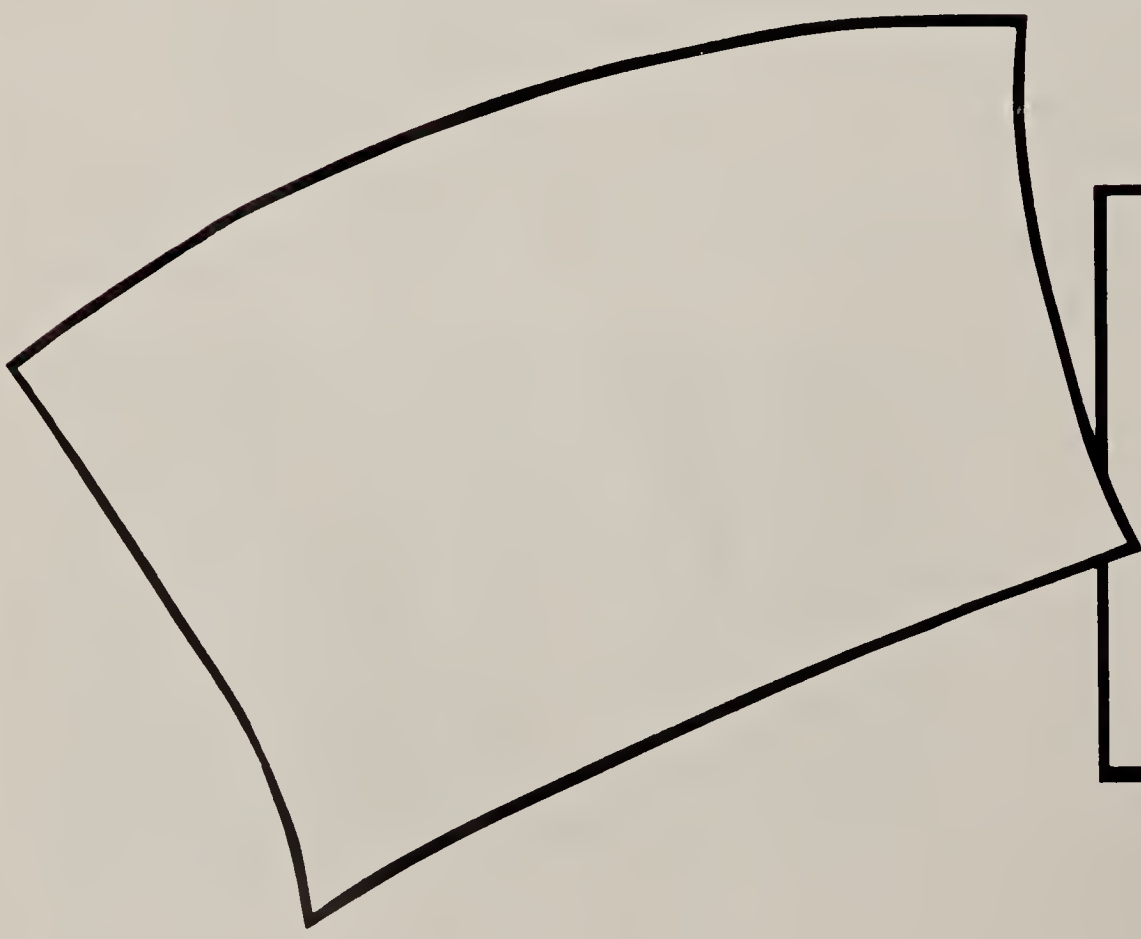

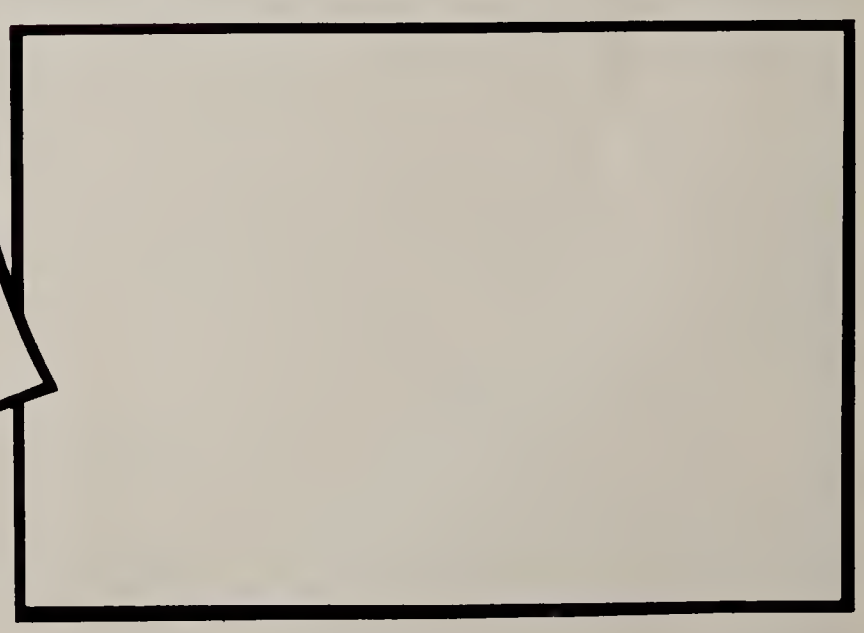

memories of Basic Training

Autographs

Autographs

Your command has made it possible for you to obtain a copy of this publication. Every effort has been made to portray with words and pictures the interesting places and major activities in which you participate during your training period.

Miller Publishing Company is proud to have had a part in planning and producing this book. We hope that you are pleased with it. We believe you will prize it more highly with the passing years.

Publisher's Staff

Bob Rose . . . . . Field Editor

Photographers

Jim Harding — Monty Dake

Art Director

David S. Knox

Layout Department

Lorie Benrubi
Billie Drennan
Jewell Eguia
Colleen Knowlton
Pat McCorstin
Charline Reed
Margaret Smeltz
Hazel Thomas